The Best Office Rooms in the City of Toledo

Are in the new Bee Building.
All the modern conveniences.
Rents reasonable.
A few rooms left.
Call and examine them.

The Bee.

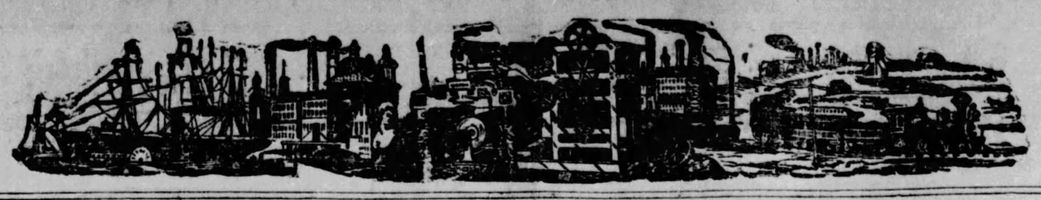

Natural Gas Trustee Parsons will Quit in April.

He has had enough, and knows it.
Some other martyr may apply for the job.
Good pay, a little fun.
Much work, lots of curses.
Who will it be?—the Bee will tell.

VOL XVI. NO. 239. TOLEDO, OHIO, TUESDAY EVENING, FEBRUARY 9, 1892. LAST EDITION. TWO CENTS.

MANTELS.

We have them in all desirable styles, and being manufacturers we can furnish anything you may want from special designs.

THE CONANT BROS.' FURNITURE CO.

Summit, Adams and Water Sts.

VALENTINES!

WOOD AND WILLOW WARE, TOYS,

WHOLESALE AND RETAIL.

DUNSCOMB & CO.,

510—Summit St.—512.

CUT THIS OUT

And bring it with you, and we will allow you a cash rebate of 10 per cent. during the month of February on any purchase you may make at our Parlors. This is no ordinary discount either, when you figure that you get Merchant Tailor Made Clothing at just ONE-HALF the original measured price,

AND GET

An additional discount of 10 per cent.: why it is virtually buying the goods at 40 cents on the dollar. We still have an elegant variety to select from, consisting of goods made by the finest merchant tailors in the land. Now if you don't need any thing just now, it will pay you to buy

AN OVERCOAT

Or Suit, and keep it a year. You could not possibly invest your money in any way to pay you one-tenth of what we can save you. Then again you must remember that we keep all goods sold by us in repair

FREE OF CHARGE

For one year. This is a great saving to you. All we ask is an inspection whether you wish to buy or not. Courteous treatment assured.

Misfit Clothing Parlors

COR. MADISON AND SUPERIOR STS.

Remember we are directly on the Corner of Madison and Superior streets.

IN THE BEE TO-DAY

WEATHER.

Washington, Feb. 9.—Forecast for Ohio—Cloudy weather, with slight snows along the lakes, and continued cold westerly winds, to-day; cooler, generally fair Thursday.

For Indiana and Illinois—Slightly colder and northwesterly winds to-day; continued cold and fair Wednesday; probably fair Thursday.

For Michigan and Wisconsin—Colder; northwesterly winds; generally fair and colder Wednesday.

LOCAL.

Theatrical attractions.
The Hardy will set aside.
Walter Brown will rebuild.
Reynold's line of steamers.
Lenten services at Trinity.
Dr. Cravens' lecture on Lear.
Mayor Emmick's gas committee.
Prospects good for a fast yacht.
To contest a sewer assessment.
Reynold Voit not yet a gas trustee.
High school seniors adopt a motto.
Emerson concert to-morrow night.
Interesting batch of railroad news.
Mayor Emmick's opinion of the council.
Regular meeting of Toledo Canoe club.
Barber arrested for violating the Sunday law.
Business handled by the board of aldermen.
Toledoans asked to help build a monument.
Natural gas trustees want the field explored.
Amalgamated Council of Building Trades.
B. A. Stevens talks for more protection from fire.
New plan for saving fuel at the Maumee rolling mill.
Rumor that Walter Woodford is to leave the Wheeling.
So-called effect of the passage of the anti-option bill.
Col. Parsons not a candidate for re-election as gas trustee.

UNITED STATES.

Thayer steps out.
Trade on the lakes.
Lynching in Arkansas.
Lot jumpers in Oklahoma.
Cold wave in the northwest.
Imbecile incendiary at Lima.
Million dollar blaze in Memphis.
General Palmer and the rebel flags.
Croker cleared of an awful suspicion.
Garza writes to President Harrison.
More victims of the Hotel Royal fire.
Sherman not a candidate for the presidency.
Chauncey M. Depew on the political situation.
The Bering sea settlement a dark lantern affair.

FOREIGN.

Riots in Buenos Ayres.
Terrible catastrophe on a railroad train.
Parliament in session—the queen's speech.

IMBECILE INCENDIARY.

Rash Acts of a Fourteen-Year Old Girl.

She Burns Her Father's Barn and Tries to Fire those of the Neighbors.

Lima, O., Feb. 9.—Bertha Jacobs, the fourteen-year-old daughter of Samuel Jacobs, a prominent farmer living just east of this city, set fire to his large barn, which was burned to the ground, together with all its contents, consisting of farming uentsils, grain and hay, the stock being rescued. The loss will reach about $4,000.

She afterwards ran away from home and attempted to set fire to the barn of Martin Cook, a neighbor, but was caught before accomplishing it. The girl has been subject to fits and they have affected her mind. She was brought here to-night and placed in jail for safe keeping.

Application has been made for her admission to the Toledo insane asylum. She seems to be perfectly rational on all matters except arson.

NEW REPUBLICAN ORGAN.

Topeka, Ks., Feb. 9.—D. R. Anthony, editor of the Leavenworth Times, is in the city and is said to be looking for an office location for a morning paper, which he will start here within the next 50 days. He also stated that his paper would be republican in politics and would favor anti-prohibition and high license.

IT OPENED TO-DAY

Parliament is Once More in Session.

The Queen's Speech Read This Morning

To Empty Seats and Treated with Indifference.

Her Majesty Not Present in Person.

Her Absence Prevented What Would Have Been One of the Social Events of the Season—Her Address in Full.

London, Feb. 9.—The bustle and excitement in the British political world reached a climax this morning, for parliament was opened to-day.

Unwonted excitement was noticed in the vicinity of Westminster. Additional police took their stations in Palace Yard, and a posse of constables was detailed inside the building to hold the sacred legislative chamber against all and sundry who could not give the countersign, viz.: the magical M. P. after their names.

At 2 o'clock there was a fair sprinkling of members in the house, though ministers and ex-ministers were, as a body, conspicuous by their absence.

There was a general buzz of conversation until Blackrod, with all the paraphernalia of office, stalked up to the floor of the house and addressing the speaker, called "Her majesty's faithful commoners to the bar of the house of lords to hear her majesty's most gracious speech read."

Immediately there was a scramble and helter-skelter the commoners rushed to the lords, where, standing near the throne, the lord chancellor in a cold, unsympathetic voice, read the queen's speech as follows:

"My Lords and Gentlemen: I am persuaded that you have deeply participated in the terrible sorrow which has afflicted me and my family in the loss, at a moment when the prospects of his life appeared the happiest, of my dearly beloved grandson, Prince Albert Victor, duke of Clarence and Avondale.

"It has been a solace to us in our grief to have received from all classes and conditions of my subjects from all parts of the empire, as well as from foreign countries, most touching assurances of deep sympathy under our grievous affliction, and the expression of their affectionate regard and appreciation for the dear young prince whom they have lost by this great calamity

"My relations with other powers continue friendly. I have lost, in the viceroy of Egypt, a loyal ally whose wise government had in the space of a few years largely contributed to restore prosperity and peace to his country.

"I have entire confidence that the same sagacious policy will be followed by his son who has been named as his successor, in accordance with previous firmans by his imperial majesty, the sultan.

"An agreement has been concluded with the United States defining the mode in which the disputes as to the seal fisheries in Bering sea shall be referred to arbitration.

"Zanzibar has been established as a free port by the Sultan with my concurrence. I trust this measure will conduce both to the developments of the sultan's domain and to the promotion of British commerce on the east African coast.

"Gentlemen of the House of Commons: The estimates for the public service for the ensuing year will be laid before you. They have been prepared with due regard to financial economy

"My lords and gentlemen: Proposals will be laid before you for applying to Ireland the general principles affecting local government which have already been adopted in Great Britain. I trust it may be possible to consider provisions as to English local government, which, for want of time, it was necessary to omit from the bill.

"Measures for increasing the number of small holdings of land in agricultural districts in Great Britain will be submitted for approval.

"You will be asked to consider a bill for extending the advantages of assisted education to Ireland for other purposes connected with elementary education in that country.

"A scheme for modifying the existing system of procedure on private bills, so far as it affects Scotland and Ireland will be brought before you.

"A measure will be introduced for the improvement of legislative councils in India.

"A bill will be laid before you for relieving public elementry schools in England from the present pressure of local rates.

"Proposals for improving the discipline of the established church, in regard to moral offences, for enabling accused persons to be examined on their trial for revising the existing agreements between the government and the Bank of England, and for amending the law with respect to the liability of employers for injuries incurred in their employment, will also be commended to your attention.

"I pray that Almighty God may guide you in your performance of your weighty functions."

"In the house of lords itself there was only a very few peers and the galleries were almost deserted, whereas had the Queen herself opened parliament the building would have been one brilliant mass of uniforms and gaily dressed ladies.

"To-day all was cold and repellant. Directly the speech had been concluded the commoners rushed back to their old domicile, when the sitting was formally adjourned until four p. m. for the dispatch of business.

The McCarthyites, shortly after the queen's speech had been delivered, held a meeting in committe room No. 15 and discussed the speech in all its bearings, particularly so far as the proposed legislation for Ireland is concerned. It is expected that the McCarthyites will be able to decide soon, possibly to-day, upon their future action. There was a full attendance of the McCarthyites.

The practical business of the British parliment has commenced. Considerable crowds are lining the roadways in Parliament street, Bridge street and the square, watching all arrivals and cheering or groaning at those known to them, just as their political feelings might dictate.

On all sides a busy session is anticipated, though the coming general election attracts attention to other centers than the house of commons. The weather throughout the day has been showery, and as a result the crowds about the house of parliament were not so numerous as usual.

AGAINST FREE COINAGE.

The Senate Committee on Coinage to Report Adversely.

Washington, Feb. 9.—The senate committee on finance decided this morning by a vote of seven to four to make an adverse report on Senator Stewart's bill for the free coinage of silver.

Messrs. Harris, Jones of Nevada, Vance and Voorhees voted for a favorable commendation.

HORRORS OF EASTERN TRAVEL.

Eighteen People Locked in a Car and Burned to Death.

Bucharest, Feb. 9.—The Romanue of this city reports that a first-class carriage attached to an express train bound for Bralia was burned and that 18 passengers who were asleep when the fire broke out perished in the flames, the doors of the carriage being locked.

KNOCKED HILL OUT.

The Senate Confirms the Nomination of Rathbun.

Washington, Feb. 9.—The senate in executive session to-day confirmed the nomination of Rathbun to be postmaster at Elmira, N. Y., vice Flood, removed. This is the nomination which Senator Hill has been opposing.

CITY OFFICIALS ON TRIAL.

Pittsburg, Feb. 9.—The trial of Mayor Wyman, of Allegheny City, on the charge of extortion and embezzlement—four counts—was begun in criminal court today, Judge Kennedy presiding. The prominence of the defendant attracted a large crowd of spectators. Owing to the difficulty in securing a jury, but little progress was made until late in the day.

FATALLY SCALDED.

Tiffin, Feb. 9.—Mrs. Belle Jenkins, residing in Eden township, was fatally scalded by the overturning of a kettle of water. She was 60 years old.

A LARGER BOARD.

Tiffin, O., Feb. 9.—This city will increase her board of education to 10 members this spring.

RIOTS IN BUENOS AYRES.

Elections Result in Much Bloodshed.

Coalition Party Scores a Big Victory.

The Radicals Open Fire on the Citizens and a Number Are Killed on Both Sides.

New York, Feb. 9.—The Herald's Buenos Ayres cable dispatch this morning gives the details of the elections and the rioting which ensued through the Argentine confederation on Sunday. The congressional elections resulted in a victory for the coalition party.

In Buenos Ayres the feeling of alarm was general. Strong guards of mounted police were stationed at each polling place. In the evening the Radical Union Civica club held a stormy meeting at Santa Lucia.

The members became so excited over the disappointing results of the voting that they ran to the windows of the club house and upon the roof and opened a brisk fire upon a body of police that was patrolling the streets in front of the building.

The police returned the fire, and with much better aim than their assailants. Eight members of the club were killed and 36 wounded.

As soon as they had discharged their firearms the police dispersed the mob that surrounded the club house and set siege to the building, keeping prisoners the 600 rioters gathered there. This state of affairs lasted until an early hour yesterday morning, when the police were ordered to withdraw. The city is now comparatively quiet.

In Piedad the police were also attacked by the radicals, but repulsed them.

A riot likewise occurred at Rosario, but it was quickly suppressed.

Late last night it was declared that the elections would be declared off on account of frauds.

TRADE ON THE LAKES.

Some Interesting Figures for Mariners.

Steps to be Taken to Cause the Welland Canal to be Greatly Enlarged.

Washington, Feb. 9.—An interesting report has been submitted to the house to accompany a resolution reported by instruction of the committee on foreign and interstate commerce requesting the president to negotiate with Canada to secure the speedy improvement of the Welland and St. Lawrence canals so as to make them conform in depth to the standard adopted by the United States for its improvements within the great lakes. The report says in part:

"The recent development of the untold resources of the great northwest has made the productions of that region not only a vital part of our internal commerce, but the leading factor of our foreign trade. To facilitate this internal commerce congress has not hesitated to vote appropriations by millions. Its action in this behalf has the country's approval."

The committee believe that it is now equally important to take the proper steps to secure a deep water outlet for the foreign commerce originating in the states tributary to the great lakes.

The impracticability of deepening or improving the Erie canal so as to admit the passage of ocean going crafts, the report says, seems to be admitted on all sides. It is hoped that the claim that it is feasible to construct a deep water canal from Oswego to the Hudson is well founded, but this would require many years for its execution and cost from $40,000,000 to $100,000,000.

Pending this the committee thinks the great interests involved should be served by other means if available.

The report calls attention to the natural outlet by way of the St. Lawrence river which Canada has improved by the construction of the Welland and other canals, and demonstrates the importance to this country of their common use by Canada and the United States. If, says the report, the canals were further deepened so as to correspond with the new "Soo" canal, Duluth, Milwaukee, Chicago, Cleveland and Buffalo would enjoy all the advantages of seaboard cities with reference to foreign trade.

The report in conclusion says: "It appears to your committee that the present time is exceedingly opportune for urging such action in behalf of the commerce of the great lakes. It is reported that the representatives of the Canadian government will shortly arrive in this city to negotiate with our government for closer trade relations between the two countries."

WAS NINETY-SIX YEARS OF AGE.

Celina, O., Feb. 9.—Joshua Roberts, who lived three miles north of this city, died from exhaustion produced by la grippe. He was 96 years of age and the oldest resident of the county.

RAILROAD GATES.

Tiffin, O., Feb. 9.—Commissioner Norton has ordered the railroads here to put up gates at the crossings.

HE IS NOT A CANDIDATE.

Sherman Declines to Run for the Presidency.

He Recalls the Convention of Four Years Ago,

And Intimates That the Country Will Have to Plod Along Without His Services as Chief Executive.

Washington, Feb. 9.—Politicians in Washington have already brought Senator Sherman's name into the presidential contention. Asked if he cared to express an opinion as to the general effect of Blaine's letter, he replied: "I have nothing to say. The letter was anticipated."

"You have been suggested as a candidate."

"Yes, so I have heard, but I am tired of being a candidate for president. I ought to have been nominated four years ago, and was given to understand by prominent business men in New York that I would receive some support from that state. However, I did not get a single vote because Mr. Platt and several other politicians were opposed to me. Oh, no. I am not a candidate this year."

"Who will the Ohio delegation to the Minneapolis convention vote for?"

"I am sure I do not know. Good men should be selected as delegates, thoughtful business men, who will act with wisdom. Gov. McKinley, possibly, may be mentioned, and the Ohio delegation should be friendly to him and be ready to take advantage of events."

"Then you are not a candidate?"

"No, as I said before, I am certainly not a candidate. Several New York gentlemen have spoken to me on the subject, but I told them I should not take part in the contest."

WILL GROW OLD IN BATTLE

Before He Will Surrender to Diaz's Dictation.

A Letter Alleged to Have Been Written by Garza to President Harrison.

San Antonio, Tex., Feb. 9.—Garza is still in the field and apparently undaunted by the vigilant, but thus far vain search, being made for him by the troops of both countries.

The latest reliable news of the revolutionists is contained in El Chinaco, the first number of a local Spanish paper which has just appeared as the avowed organ of the revolutionists.

El Chinaco publishes a copy of what purports to be a lengthy letter sent by Garza to President Harrison.

It is written under date of January 31, at La Siroeta, state of Tamaupula, Mexico.

Garza's letter explains the patriotic purposes of the revolutionists to secure a republican form of government in Mexico and condemns the press for having placed him in the light of a bandit and violater of the neutrality laws while a resident of American soil.

He claims that when he conceived the idea of a revolution he went straight way in Mexico and the fact of his journey with this intention does not constitute an offense. He regrets the persecution, by the wise and liberal American government, of some of his fellow citizens, whose only offense is a desire to throw off the tyranny of Diaz, and begs that the President will not be misled in the further co-operation against him.

The letter is in diplomatic form, full of cordial and high-sounding phrases, and concludes with the statement that he (Garza) will grow old in the fields with his troops before he will make or accept any proposition compromising the principles of his cause.

CROKER WAS NOT GUILTY.

Cleared From a Suspicion of Murder.

A Death-Bed Confession Relieves the Tammany Chieftain and Reveals a Terrible Conspiracy.

New York, Feb. 9.—The Morning Advertiser publishes an article this morning in which it says that a confession was made several days ago by a man known as "Rioter" Burke, who is now in the last stages of consumption, which exonerates Richard Croker, the well-known Tammany chieftain, from the charge of killing a man named McKenna on election day, 1874. Croker at the time was publicly accused of the murder by Sheriff "Jimmy" O'Brien, his most bitter political rival. He was tried twice for the offence, but the jury in both cases disagreed and the indictment was finally quashed.

Burke, it now appears, called on Croker the other day and made a statement to the effect that he was a witness of the murder of McKenna. He alleges that O'Brien and his crowd paid him not to testify in Croker's behalf. He now says if he had testified at the time of the trial he could have cleared Croker.

The name of the murderer does not appear in the article and it is impossible to say whether or not Burke told Croker who the man was.

HOISTED OVER A LIMB

And Perforated by Sixty Leaden Bullets.

Such Was the Fate of a Young Negro in Arkansas Who Assaulted a White Girl.

Warren, Ark., Feb. 9.—Miss Chloe Wright, of Wilmar, the 16-year old daughter of Capt. A. J. Wright, was assaulted yesterday morning while on her way to school by Henry Beavers, a negro.

When the news of the crime became known a posse was organized which captured Beavers at 1 o'clock in the afternoon. He was taken to the Wright house, where he was identified by Miss Wright as her assailant.

The posse then marched Beavers through the principal streets of the town, after which they took him to a piece of woods, where he was hanged to a tree.

His body was perforated with bullets, no less than sixty shots being fired at the swinging body. The negro was only 17 years old. His brother, Will Beavers, was hanged here a year ago for a similar crime. Miss Wright is badly injured.

MOSES HOPKINS' WILL.

Young Timothy Seems to be Faring Quite Nicely.

San Francisco, Feb. 9.—The will of the millionaire Moses Hopkins will be filed to-day.

It bequeaths three-fourths of the estate, worth $4,000,000, to his wife, Emily, whom he married only five years ago.

One of his nephews is Timothy, who is contesting Mrs. Hopkins-Searles will. Moses leaves Timothy $210,000 in cash and $100,000 to his wife and child.

There are no bequests to charity.

One curious feature of the will is that the provision requesting his burial in the Hopkins family plat at Sacramento by the side of his brother can't be carried out, as Searles is the owner of the lot and has sworn that no more of the Hopkins tribe shall lay their bones there.

A SUN GOES DOWN.

Detroit, Mich., Feb. 9.—The Morning Sun will suspend publication after tomorrow morning. The Typographical union refused to sanction the use of plates and a notice of discontinuance of the paper was posted in the Sun editorial rooms yesterday. The Sunday Sun will continue as heretofore.

COL. PARSONS WILL RETIRE

Not a Candidate for Re-Election This Spring.

Some Other Man Can Enjoy the Honors and Emoluments of the Office of Natural Gas Trustee.

Col. John E. Parsons, president of the board of city natural gas trustees, will retire from the board this spring. He will not be a candidate for re-election.

To a Bee Col. Parsons says "three years of this job is enough. I have had the honors and the curses and am ready to let some other man assume the burden.

"On the whole I think the city line has accomplished much good, but mistakes naturally have been made. None of us are infallible. We ought to face conditions as they exist and do the best we can. I don't believe we have any high pressure gas on our line, but have faith in the pumping plan. I am firmly of opinion that with the pumping attachment Toledo can be supplied with gas fully five years to come, and the receipts of the board ought to be $40,000 a month.

"Yes," said the Colonel, "you may say for me that under no circumstances will I be a candidate for re-election. I know when I have enough. I am going to attend to my own private business hereafter."

BLAINE AND BLUSTER.

The English Press Continues to Comment on the Letter.

London, Feb. 9.—The press continues to blindly insist that the Chilean affair has something to do with Mr. Blaine's withdrawal from the presidential contest.

The Standard says: "He saw that the brow-beating of Chile would alienate the South American republics. Possibly the sending of that safe ultimatum to Chile was no part of Blaine's plan, but entirely the work of the Harrison-Tracy party and that Harrison was not sorry to shatter the pan-American agreement by which his rival hoped to build a great reputation."

The Standard concludes by saying that the disappearance of Mr. Blaine from the political field will be no great loss to the world, as he always followed a policy of bluster.

RELICS OF BARBARITY.

Terrible Fate of Passengers in a Train.

Locked in Their Cars and Burned to Death While Speeding Over the Rails.

Vienna, Feb. 9.—Additional particulars of the railway disaster on the line from Bucharest to Brakilov, Roumania, show it to have been a scene of unexampled horror.

Twenty people, belonging to the better class of the community, mostly merchants and others having interests at the port of Brakilov, occupied a first-class carriage in the express train.

As customary on continental railroads they were locked in.

The interior of the carriage somehow took fire while the train was speeding along. The fire must have spread with awful rapidity, for as soon as the cries and screams of the imprisoned passengers attracted attention, the flames seemed to be bursting from the windows.

The unfortunates shouted to have the door of their fiery furnace opened, while at the same time they struggled to break it open. But the smoke and flames soon overcame them, and when rescue came all were dead but two, some having been burned to death and others suffocated.

DIGGING IN THE RUINS.

More Bodies Recovered at the Great Fire.

Most of the Victims Burned Beyond Recognition.

The Awful Work of Hunting for the Dead Being Pushed as Rapidly as Circumstances Will Permit.

New York, Feb. 9.—The workmen employed in digging in the ruins of the burned Hotel Royal at 4:15 this morning came upon body No. 13. It was that of a woman with dark hair, badly burned and utterly devoid of clothing or jewelry by which identification would be possible.

At 4:30 a. m. the body of a man minus both legs and one arm, with hair burned off and face scorched beyond recognition, was taken out in the same spot and put in coffin No. 14.

At 5 o'clock a body was found that may be identified. It was that of an extremely well formed woman with a red and black plaid shawl on her shoulders and a scapular about her neck. The arms and legs were burned to a crisp, while the face and neck were badly scorched. The body was put in box No. 15.

At 5:15 body No. 16 was taken out. It was that of a woman, entirely naked, with hands and legs burned off.

TOOK NO ACTION.

Washington, Feb. 9.—In Chairman Hoar's absence the senate judiciary committee, at its meeting to-day, took no action upon the judicial nominations, including the nomination of Judge Woods. Senator Hoar is still confined to his room by illness, but expects to be able to come to the capitol next week.

DEPEW ON THE ISSUES.

A Cleverly Guarded Interview on Politics.

Harrison the Probable Candidate of the Party.

The Great Orator Not Able to See the Outcome Should the New York Delegation be Solid for Chauncey.

New York, Feb. 9.—The World published the following interview with Chauncey M. Depew:

"Have you heard the news?" said a reporter to Mr. Depew.

"No, what kind of news?" answered Mr. Depew.

He stood in the reception room of his home at No. 43 West Fourth street and he looked as if he would not be surprised at any kind of intelligence.

"Political news," said the reporter.

"Come into the library," said Mr. Depew.

The fire was burning low in the handsome room. Mr. Depew took a poker and began to coax a cheerful flame from the embers. The reporter read Mr. Blaine's letter. Mr. Depew continued to poke the fire. As he stooped to his task, he kept his face half turned to the reporter and listened hard. "Signed, James G. Blaine," continued the reporter.

"Is it true?" asked Mr. Depew, still stabbing away at the fire-place.

"True as gospel. Mr. Blaine not only withdraws his name from consideration for the candidacy, but names the issue for the campaign."

"'Tain't a midwinter convention, is it?" asked Mr. Depew, shattering the lumps of coal and making the sparks fly.

"No." Mr. Depew laughed as only he can, and laying aside the poker, strolled to his rocking chair beside his desk, sat down, and began to rock. "Now," he said, with a smile born of comfort, "as Billy Birch, the old minstrel, used to say to the end man, 'read dat again, Bones.'" The reporter read.

"What do you think of it?" he asked.

"That," said Mr. Depew, with a grave nod, "is certainly the most important announcement that has been made in this presidential canvass. Blaine was certain of the nomination. There would have been no name put in opposition against him. He is still in a position to largely dictate the choice of the convention. The devotion of the party to Blaine, both in its leadership and files, prevented the serious consideration of any other candidate—except the natural discussion of the renomination of President Harrison. It is usual for the opposition to the administration to concentrate upon a few strong men, and if they can combine they will beat their incumbent for renomination. This was the case with Arthur and with Hayes. The belief that Mr. Blaine would not refuse a nomination has prevented a concentration up to the present moment of the enemies of President Harrison—or to put it in another form, of those who believe that some other candidate would be stronger."

"So since Mr. Blaine has retired, the nomination to be expected is—?"

"This letter makes almost certain the renomination of Harrison," said Mr. Depew.

"It takes time," he continued, "in the absence of men of national reputation and national following in a great party, to bring forward local leaders and make national tendency of an administration to perpetuate itself for a second term.

"As it looks at this moment, on the first impressions upon reading this letter, the candidate will be Gen. Harrison; the platform protection, reciprocity and honest money—as indicated by Mr. Blaine's letter; and the spokesman and prophet of the canvass James G. Blaine."

"Don't you think it is possible that a dark horse may get the prize?" asked the reporter.

"It is difficult," replied Mr. Depew, "to get a dark horse unless there is a dark horse in existence who has developed some phenomenal strength. Now Blaine was nominated over Arthur, but Arthur was a vice president, who had become a president, and had not been placed in relations to national affairs which had secured him prestige and following; while Garfield, who received the nomination, had for years been the republican leader of the house of representatives, and had an ideal record as teacher, scholar, statesman, soldier and orator. It would be an interesting query," Mr. Depew went on after a reflective pause, "who there is that fills just such a bill outside of Mr. Blaine. Of course John Sherman, Allison, of Iowa, Edmunds, of Vermont, Alger, of Michigan, are all brilliant presidential possibilities."

"How about McKinley?"

"Well, I'd put him in that list. They are all brilliant presidential possibilities, but they are not dark horses. The sentiment of the country is rather against the dark horse or an experiment. Eliminate President Harrison and let the antagonism which have heretofore disposed of gentlemen who have been candidates before national conventions count and Mr. Robert T. Lincoln looms up as a very potential figure, though not a dark horse. However, I am not nominating a republican candidate for the presidency within a few minutes after I have received the declination of a gentleman whom I have recognized as the party leader for nearly 25 years."

"Supposing the New York delegation goes to Minneapolis solid for you, Mr. Depew?" suggested the reporter.

The rocking chair swayed back and fro rapidly while its occupant looked at the ceiling and remarked:

"I really don't know anything about what the New York delegation may do."

A COLD WAVE.

Very Frigid Weather Reported in the Northwest.

St. Paul, Minn., Feb. 9.—Reports from the northwest indicate the coming of a severe cold wave. The weather is generally clear and wind northwest. The thermometer ranges at zero and below at most points in Minnesota and the Dakotas. At Watertown it is below, at Pipestone five below.

THEY RESISTED ARREST

And Were Killed by a Posse Later On.

Another Criminal Chapter Added to the Pages Already Red With Gory Deeds.

Little Rock, Ark., Feb. 9.—Last Saturday Deputy John Ford attempted to arrest Hemp Biscoe, a colored desperado, at his home at England, Ark.

A number of negroes were at Biscoe's house and prevented the officer from making the arrest. On Sunday Ford, with another deputy, went to Biscoe's house, and were fired on by Biscoe's son with a gun given him by his mother for that purpose. Deputy Ford was seriously wounded.

Later in the day a posse was organized and went to make the arrest. They were shot at by the negroes in the cabin and returned the fire, killing Biscoe, his wife and son.

VALENTINES!

SOME PRETTY DESIGNS

AT

BROWN, EAGER & HULL'S.

JOHN J. BARBER, Dentist, 315 Superior St.

Phone 804.

AS TO PRICES . . .

We are always low when quality is taken into consideration.

—WE WILL MEET ALL COMPETITION—

And go one better every time. See us before buying.

J. J. FREEMAN,

313 SUMMIT STREET.

WHO OWNS THIS.

A house, where each and every room has in color and general effect, an indication of its purpose of use, a penetrating and an inexpressable something that betokens the owner as an artist. We make em so.

ALLEN & PARKHURST.

We are the people you want to see when you want to buy

Furniture, Carpets, Stoves and Household Goods.

We sell on easy payments at cash prices and have the largest and best selected stock in the city.

CALL AND SEE US.

Draper & Nugent,

MONROE AND ST. CLAIR STREETS.

BAD INSULATION

Caused a Million Dollar Fire Last Night.

A Whole Block of Memphis Buildings

Destroyed by the Crossing of Electric Wires.

Several Lives Lost During the Conflagration.

Firemen Were Unable to Check the Flames in Their Mad Work of Destruction—A Partial List of Losses and Insurance.

Memphis, Tenn., Feb. 9.—This city was the scene last night of a most disastrous conflagration. At 9:30 o'clock the building occupied by the Bruce-Beine Hat company, dealers in hats, caps and straw goods, was discovered to be on fire.

The entire rear portion of the six-story building from basement to top seemed to be ablaze in an instant. The fire quickly communicated to the front portion, and by 10 o'clock the firemen were forced back from the roaring furnace of hats and straw goods, and directed their efforts to saving the trunk factory of S. Levy, adjoining the hat store on the north.

At 10:15 the building occupied by the hat company collapsed and into the space formerly occupied by it crashed the building of the Langstaff Hardware company, which adjoined it on the south. The firemen were utterly unable to cope with the flames and at 10:30 o'clock the Levy trunk factory was a total wreck, and Luhrman's hotel, probably the finest "stag" south of the Ohio river, was in flames.

At 11 p. m. Luhrman's hotel had fallen and was a total loss.

At 11:45 p. m. the "Ruby" saloon and a large harness factory and another building caught.

The magnificent five story hotel at the corner of Main and Monroe was splendid food for the flames, and in less than an hour was totally destroyed. The hotel was magnificently furnished, and had but recently added a splendid bar outfit of the most costly design. The loss to the hotel will be $100,000.

At this juncture a breeze arose and changed the course of fire, and it began to sweep eastward. The firemen were forced back at every point by the resistless fury of the flames, and in a short time the "Ruby" saloon and the saloon of J. G. Mayer and adjoining buildings were destroyed.

Eastward and to the south of where the blaze started the fire went on.

Soon Lemmon & Gates' wholesale dry goods store was a mass of ruins. H. Wetter's hardware store and Wm. Jack's china store were next to be destroyed, and W. N. Wilerson's whosesale drug store was next reached. It was thought this splendid structure, with its well-known fire-proof walls, would prove a barrier to the flames, but the fire crept in upon the stock of inflammable drugs from the side and rear, and it was soon blazing fiercely.

Again the wind veered to the west and the fire started eastward to Second street. Jones, Huehn & Co.'s printing establishment was burned to ashes in a short time. The Lilly Carriage company on Second street was next caught, and the rear portion of their factory, with part of the stock, was destroyed, while the firemen on Second street meanwhile gained a foothold and began to keep within the block.

The wind died out about this time, which probably saved the W. S. Bruce carriage factory and one or two buildings, which were all that were left in the block.

The block destroyed is bounded by Main, Union, Second, and Monroe streets and is in the heart of the business district of the city. The loss will reach $1,000,000.

The Peabody hotel on the northwest corner of Main and Monroe, the Louisville & Nashville ticket office on the opposite corner, were on fire several times, but by hard work on the part of the hotel employes, guests, and bystanders pressed into service to aid the firemen, was saved.

The fire at 1 a. m. was burning fiercely.

While the flames were consuming the carriage factory a man appeared on the roof and leaped to the ground. His body was crushed into a shapeless mass and has not yet been identified. It is reported that several others went down with the roof of Luthermann's hotel, but the crowd is so great that nothing can be learned with certainty.

Losses and Insurance.

The following estimates on losses and insurance are given by a prominent insurance agency:

Hotel Leuhrman, loss $100,00; insurance $50,000.

Levy Trunk Co., loss $20,000; insurance unknown; loss on building $10,000.

Bruce-Bein Hat Co., stock, $35,00; building $45,000; insured for $23,000.

Langstaff Hardware Co., stock, $120,000; insurance $100,000. Building loss $65,000; insurance $25,000.

Rosin & Hurst, auctioneers in the Bruce-Bein store, loss $25,000; insurance $10,000.

Lemmon & Cately, drygoods stock, loss $200,000; insurance $140,000; building owned by E. T. Lemmon, valued at $30,000; insurance $20,000.

H. Wetter Hardware Co., stock loss $75,000; insurance $50,000. Building owned by the Wetter estate, worth $25,000; insurance $20,000.

Wm. Jack & Sons, wholesale queensware stock, $50,000; insurance $35,000. Building, $25,000; insured for $15,000.

W. N. Wilkerson & Co., wholesale drug stock, loss $46,000; insurance, $34,000; building, $20,000; insurance, $10,000.

I. Samuel, Son & Co., cigars, $5,000; insured for $3,500.

John Huhn & Co., printers, $10,000; insurance, $5,000.

Ruby saloon, $5,100; insurance, $2,500.

J. G. Mayer, saloon, $3,000; insurance, not known.

R. McMahon, tailor, loss, $5,000; insurance, $2,500.

Laseyforth, barbershop, loss, $1,000.

Lily carriage works, loss, $10,000; insurance not known.

S. P. James & Co., copper and brass works, loss $5,000; insurance not known.

In addition to the above individual losses and buildings damaged will amount to at least $25,000.

The origin of the fire is unknown, but is supposed to have been the crossing of electric wires.

ASSIGNMENT.

New York, Feb. 9.—John W. Myers & Co., dealers in watches and jewelry at 66 Nassau street, assigned to-day without preferences.

A feeble woman is restored to health and strength, by Dr. Pierce's Favorite Prescription. If you're overworked, "run-down," or debilitated, you need it. It's an invigorating, restorative tonic, and a soothing and strengthening nervine, imparting tone and vigor to the whole system. It's a legitimate medicine, too—carefully compounded by an experienced physician, and adapted to woman's delicate organization. For all the chronic weaknesses, functional derangements, and painful disorders peculiar to the sex, it is an unfailing remedy. It's because it *is* unfailing that it can be sold under a positive *guarantee*. If it fails to give satisfaction, in any case for which it's recommended, the money paid for it will be promptly returned.

You pay only for value received.

It is a legitimate *medicine*—not a beverage. Contains no alcohol to inebriate; no syrup or sugar to sour or ferment in the stomach and cause distress. As *peculiar* in its marvelous, remedial results as in its composition.

BARBER ARRESTED,

Charged With Keeping His Shop Open on Sunday.

George W. Speyer, a Fifth ward barber, was arraigned in police court this morning for keeping his shop open on Sunday. The union barbers are the complainants. The case was continued until Friday.

Mr. Speyer called at the Bee office today to say that he regarded the issuing of a warrant for his arrest as a piece of spite work. So far as keeping his shop open on Sunday, he had not done any such thing, nor had he any intention of doing so. But the theory of closing barber shops and allowing other places of business to remain open was wrong, and infringed on the privileges of citizenship. So far as the union was concerned, he had nothing against it, but he thought there ought to be a limit to what he regarded as persecution. Mr. Speyer further stated that he was endeavoring to secure for himself an honest livelihood to keep from going to the Soldiers' home, and if he could do that by following his occupation as a barber he thought opportunity should be given. Mr. Speyer spoke feelingly, and insisted that he was not yet done with the matter.

PERSEVERANDO VINCE,

The Motto Adopted by the Class of '92

At an Election Held Yesterday Afternoon—The Members Also Vote on Who Shall Have Honors.

The class of 1892 met yesterday afternoon at the close of the school session to pass on some matters of interest to the members.

Balloting was had on the choice of a class prophet, poet and historian, for which there were two candidates for each office.

Will C. Carr and Miss Lylah Brown contested for class prophet, Will Carr capturing a majority of the votes.

Miss Gertrude Knights and Miss Gertrude Weed were on the ticket for class poet, and the former proved the winner.

For class historian Miss Emma Paddock and James Franc were voted for. The ballot resulted in a tie, and another vote will be taken this afternoon.

Four mottoes were offered from which to select, as follows: Perseverando Vince, Conquer by Perseverance; Semper Prodeuntes, Steadily Advancing; Responsible to self; Bontez Avant, Push Forward. A majority of the members favored the first one, and it was adopted.

The Kangaroo system prevailed in the voting, and the election was conducted decently and in order.

SUIT OVER A SEWER.

Forty Property Owners Join in Fighting Assessments.

Peculiar Case That Will be Settled in the Courts—Petition to be Filed This Week.

An interesting suit arising out of a sewer assessment will be filed in common pleas court this week. The result will be watched with interest by property owners generally, for the reason that the decision will establish an important precedent.

About 40 property owners on Bartlett street are the defendants. The sewer is No. 328, and runs between Bartlett street and Oakwood avenue. The assessment was made on the property abutting on one side of the sewer only.

This was done because the property on the opposite side had already all the sewer facilities necessary and had been duly assessed for the same.

The defendants claim this assessment is unjust for the reason that it was unequally divided. Before the passage of the ordinance the customary advertisement was inserted in the papers, and there being no objections the ordinance went through.

The defendants have employed a great array of legal talent, including Messrs. McDonnell, Everett, Chittenden, Wilson, Kirkby, etc., and propose fighting it out.

It is claimed that the defendants waived their rights to exemption when they failed to make objections when the ordinance was before the council.

The total cost of the sewer was $3,386, one-half the defendants have already paid, but they refuse to pay any more.

STAYS BY VOIT.

The Mayor Wants the Council to Act

In the Matter of a Gas Trustee, and Will Not Send in Another Name Until They Do.

"I think the council behaved in a very cowardly manner by not acting on the appointment of Reynold Voit as gas trustee," said Mayor Emmick to a Bee this morning, in speaking about the council's action last night.

"They have not acted in a business-like manner, and it is not the proper way to treat a man. I shall let Mr. Voit's appointment stand until they act upon it by either confirmation or rejection. If they don't want him let them reject the appointment, and then I will send in another name, but until they do, Mr. Voit's name will stand."

ANOTHER WILL BROKEN.

The Hardy Instrument is Set Aside

By a Jury in the Common Pleas Court—The Estate Will Now be Divided According to Law.

The will of the late James G. Hardy has been set aside and the estate, valued at $300,000, will be divided among the legal heirs according to law.

The will was probated last November, and not long after a petition in contest of the same was filed in common pleas court. Yesterday the case was submitted to a jury in Judge Lemmon's court, and late in the afternoon the verdict declaring the will null and void was returned.

The plaintiffs in the contest alleged mental incapacity and apparent injustice.

By the terms of the will $5,000 per year was bequeathed to Minerva C. Hardy, his wife. To Robert W. Sample and William Wallace, of Lafayette, Indiana, in trust, the remainder of the property to pay out as follows: To each of sons of William R. Hardy and James G. W. Hardy the net income of $50,000 worth of property. To each of his grandchildren, James Hardy and Elena N. Hardy, children of William R. Hardy and Celia M. Hardy, daughter of James G. W. Hardy, the net income of $25,000 worth of property. All the remainder was devised to the Indiana Baptist state convention.

GAS INVESTIGATORS

Are Appointed by Mayor Emmick.

The Committee Meet To-Morrow Morning to Fix a Plan of Action.

Mayor Emmick to-day appointed the following committee of citizens to visit the gas field and investigate the city natural gas plant: W. H. Tucker, Leander Burdick, Dr. S. F. Forbes, Jacob Romeis, Frank T. Lane and V. J. Emmick. The committee will hold a meeting in the mayor's office at 10 o'clock tomorrow morning, when they will decide in what manner they will go about the investigation.

The committee will probably make a trip into the gas field this week.

C. A. CARLISLE AGAIN.

The Wabash Cuts to Meet the Clover Leaf.

Earnings of the Ohio Central Lines—Various Other Matters of Interest to Local Railroaders.

C. A. Carlisle, formerly purchasing agent of the Ohio Central lines at Toledo, has been appointed assistant general manager and purchasing agent of the Chicago & South Bend railroad. C. W. Stover is general manager of the road, and Clem Studebaker is president.

Wabash and Clover Leaf.

The Toledo, St. Louis & Kansas City railroad has been selling its 1,000-mile book at $20. To-day the Wabash gives notice that it will sell 1,000-mile books, good between Toledo and St. Louis, at $20, the former price being $125. "Competition is the life of trade."

T. & O. C. Increase.

The earnings of the Toledo & Ohio Central railroad for the first week in February, 1892, compared with the same week of 1891, were as follows:

Week, 1892	$26,163
Week, 1891	24,604
Increase	$ 1,559

T., C. & C. Earnings.

The earnings of the Toledo, Columbus & Cincinnati railroad for the first week in February were as follows:

Week, 1891	$5,987
Week, 1892	9,895
Decrease	$ 92

Cinders Here and There.

M. D. Woodford, president of the C., H. & D., is in the city to-day.

Commercial Agent C. T. Wight, of the B. & O., is in Chicago to-day.

J. E. Davenport, city passenger of the Cotton Belt route, at St. Louis, is in the city.

The C., H. & D. train leaving here at 3:30 p. m. is composed of entirely new coaches.

Superintendent W. R. Woodford, of the Wheeling & Lake Erie, is down the line to-day.

The Superintendents' association meets at the Boody house at 1 o'clock to-morrow afternoon.

John Bastable, of the Queen & Crescent route, is calling on his numerous Toledo friends to-day.

General Manager A. G. Blair, of the Wheeling & Lake Erie, is expected home from Cleveland this afternoon.

The earnings of the Toledo, Ann Arbor & North Michigan railroad for the first week in February show an increase.

The C., H. V. & T. will sell excursion tickets to the Mardi Gras at New Orleans at a fraction over one fare for the round trip.

The Lake Erie & Western has bought fifteen acres of ground at Lima, O., for the purpose of enlarging its freight depot and terminals.

The Toledo & Ohio Central has as yet received none of its new coal cars. The 1,000 ordered will be delivered during May and June.

Mr. Barns of Texas, who looks after the welfare of the Clover Leaf in the great southwest, is calling at the general offices of the road in this city to-day.

The Wabash has authorized a one fare for the round trip rate from Toledo to St. Louis during the national convention of labor organizations, February 22-26.

The freight and ticket agency of the C., H. V. & T. at Point Pleasant will be consolidated on February 9 and J. E. Roberts appointed as agent. The telegraph office, known as the X Y," will be closed on the above date.

The New York Central railroad has issued a neat book regarding the new train that is to be run from New York to San Francisco once a week, leaving the former city every Tuesday and arriving in San Francisco the following Monday morning, without change of cars.

J. L. Adams has been appointed passenger agent of the joint committee of the board of rulings. It is made his duty to personally investigate and report upon such subjects referred to him by the committee and to perform such other duties as they may find it necessary to assign to him.

LECTURE ON KING LEAR.

Dr. Charles Cravens Entertains a Cultured Audience.

Memorial hall annex was well filled last evening with a representative audience of Toledo's cultured citizens, gathered to hear another of Dr. Charles Cravens' inimitable Shakespearian lectures. "King Lear" was the subject last evening, and the play and its principal characters were discussed with that understanding that arises from the lecturer's long, loving and appreciative study of his favorite author.

Liberal readings from the play were given, adding to the effectiveness of the discourse and the pleasure of the listeners. The character of "Cordelia" was especially delineated with faithful and full understanding of that queen of Shakespeare's heroines, and passing tribute paid also to other types of Shakespearian womanhood.

Incidentally the Baconian theory of the authorship of Shakespeare's plays was alluded to, a theory which, it is perhaps needless to say, Dr. Cravens repudiates. The entire character of the two men, and the character of the work which is recognized as Bacon's, the lecturer said, sufficiently refute this theory.

APPOINTMENTS.

Washington, Feb. 9.—The president today sent the following nominations to the senate.

W. M. Grinnell, of New York, to be third assistant secretary of state, vice J. P. Moore, resigned.

First Lieut. R. P. Wainwright, First cavalry, to be captain.

Second Lieut. Geo. L. Byram, First cavalry, to be first lieutenant.

THERE IS A RUMOR

That W. R. Woodford, Superintendent

Of the W. & L. E., is to Leave that Road and Go With the Mackinaw as General Manager, But Is Not Credited.

It is rumored among railroad men that W. R. Woodford, superintendent of the Wheeling & Lake Erie railroad, will leave that road to become general manager of the Cincinnati, Jackson & Mackinaw road. It is also rumored the master mechanic, O. P. Dumbar, of the Wheeling, will accompany Mr. Woodford to the C., J. & M.

At Mr. Woodford's office a Bee learned that the rumor was not credited. At the other general offices of the road it was thought that there was nothing in it. "It was understood," they said, "that when M. D. Woodford retired from the presidency, that W. R. Woodford would remain with the Wheeling for some time to come at least. Mr. Woodford is out of town to-day so that nothing can be learned from him."

CHRISTIAN ALLIANCE MEETING.

The Christian Alliance of Toledo will meet to-morrow afternoon, at 3 o'clock, at 608 Door street. An interesting feature of the meeting will be the report of Mrs. Josephine Marshall, on the state convention of Christian Alliances, recently held in Findlay, which she attended. All interested are cordially invited to attend.

CULLOM CLAIMS THE EARTH.

Springfield, Ill., Feb. 8.—Senator Cullom's friends and neighbors here in his home city claim that he will not only have the Illinois delegation to the national republican convention, but that with Blaine out of the way he will be supported by the delegates from Pennsylvania, Colorado and other large states and is sure of the republican nomination.

FOR FREE SILVER COINAGE.

Synopsis of an Argument Made Before a House Committee.

Washington, Feb. 9.—Francis G. Newlands has addressed the house committee on coinage, weights and measures on the international monetary conference phase of the silver question, opposing the proposition.

He reviewed the history of the silver question, and then went on to show why the United States should adopt free silver coinage now, and why nothing could be expected of Europe.

All persons realized that this was the age of "combines and trusts." The gold nations were the creditor nations. They needed little development, and hence their accumulations were invested in the development of other countries. As the owners of money it was to their interest to make money valuable.

The only way to do this was by limiting its quantity. The easiest way to do so was by forming a gold trust to prevent future silver coinage and to destroy the legal tender quality of existing silver money. Gold was being diminished every day by the demands of arts and dentistry, and it was held that the store of gold coin was being invaded to meet these demands.

The annual product of silver was increasing slightly. The creditor nations therefore secured a great advantage by demonetizing silver, and thus increasing the burden of the obligations to them. We were a wealthy nation in everything except money; England's wealth was principally in money. We utilized all the money we could borrow, and owed to Europe in national, state, municipal and railway debts more than the entire volume of money existing in this country.

Whenever anything occurred in Europe which tightened their money market they called on us to buy our obligations, and we were obliged to absorb them, for, unless those obligations were sustained, there would be a general destruction of values.

TOLEDOANS ARE REQUESTED

To Help Erect a Monument to the Memory

Of the Unrecognized Dead Who Perished in the Ashtabula Disaster.

The following which explains itself is addressed to the public of Toledo:

Many people well remember the fearful railroad disaster caused by the falling of the L. S. & M. S. railway bridge, precipitating a train-load of passengers into the river below, which occurred in Ashtabula, December 29, 1876, during one of the most severe storms this locality has ever known. When men, strong men, turned in horror from those awful scenes of agony, helpless to aid the suffering; when distant homes and friends once bright and cheerful, then filled with anxious fear and doubt and the whole finally changed to deepest sorrow for some lost friend, as the news in detail became more reliable.

Many an aching heart will remember well the anguish of that awful night, the sorrow of which God alone can heal. Many of the victims of this terrible calamity were burned and charred beyond recognition, and the little that remained of their bodies was buried in our beautiful Chestnut Grove cemetery here, with no mark of any kind, save a few wooden stakes to tell the world who the silent sleepers may have been. Doubtless there may have been sufficient reasons for this in the fact that no organized move has ever been made looking toward the erection of a suitable monument.

Thinking such might be the case, the Knights of Pythias of this city have decided to undertake the work of raising the funds and erecting a monument on the lot where these graves are. It is therefore their purpose to erect a monument to the memory of the unrecognized dead, and as far as possible inscribe on the same the names and dates of birth, etc., using the funds entirely for that purpose; consequently the larger the contributions the more grand will be the monument.

The motive of the Knights of Pythias is purely unselfish, they believing this to be a good work they have taken it up cheerfully.

Unity Lodge, Knights of Pythias, at a recent meeting after fully discussing this question appointed the committee whose names appear in this article to take the matter wholly in charge, the lodge paying all expenses of the committee.

We therefore appeal to you for your contributions and encouragement, assuring you that the same will be duly appreciated and that every cent contributed shall be expended in the monument we desire to erect. We ask you to appeal to your friends in behalf of this enterprise, enlist their sympathy and support, thus helping along the good work. The committee will be glad to receive any information concerning names, ages, dates, etc., or any other matters of interest in perfecting this work.

Please address all communications or inquiries to the secretary, and send all contributions direct to the treasurer, who will send receipt for the same.

As to the responsibility and integrity of the committee, you are respectfully referred to the Farmers' National, Ashtabula National and Marine National banks of this city.

The committee is as follows: James L. Smith, chairman; T. W. McCreary, secretary; Lucien Seymour, treasurer; N. W. Simons, C. E. Richardson.

MAUMEE ROLLING MILLS

Take a New Departure in the Matter of Saving Fuel.

The Directors at a Meeting this Afternoon Discuss the Matter—The New System Tested Successfully.

The directors of the Maumee rolling mills held a meeting this afternoon, and among other things discussed a new system of saving fuel. The experiment has already been made and is said to be an unqualified success.

The idea is to utilize the waste heat given out by the various furnaces by using what is known as the porcupine boilers.

It is proposed to place one of these boilers over each furnace, and it is said that in this way enough steam can be generated to run the entire machinery of the mill.

A new engine that will run in connection with one or more of the boilers has been procured and is now being placed in position.

One of the boilers has been tested, and one of the directors said this morning that it had proven an unqualified success.

ANARCHIST TRIALS.

London, Feb. 9.—At Walsall to-day, Charles, Cailes, Ditchfield and Battola, known as the "Walsall anarchists," were again brought up before the local magistrates on the charge of having in their possession explosive substances for unlawful purposes.

Experts in explosives declared that the bombs were weapons of terrific force.

Much of the previous testimony given was reviewed.

WILL THIS BE SO?

Dispatch Relative to the Anti-Option Bill.

What May Happen Should the Measure Get Through Congress—The Farmer to be the Loser.

J. W. Cronenburg received the following somewhat startling dispatch from Kenneth, Hopkins & Co., Chicago, this morning, and the reading of it caused quite a sensation on 'Change at noon:

"If the anti-option bill passes wheat will sell at 70 cents in Chicago, and probably 60 cents. Banks will not advance over 48 cents on it, and probably not that and a panic will result. In the end the farmer will be the greatest sufferer, as he will be at the mercy of the miller and the exporter."

The place to find pleasant and agreeable offices, is in the Bee building. Everyconvenience known, rapid passenger elevator, steel ceilings, fire proof vaults, Smead system of heat and ventilation, and perfect light in every room.

Catarrh Described.

The Different Phases of the Disease Graphically Told.

A Letter Fully Answered For the Benefit of the Public—Grateful Patients Giving Their Experience.

Among the many letters received by Dr. Copeland and associates during the past few days, we take one inquiring what Catarrh is, and what portions of the body it affects.

Many people labor under the mistaken idea that Catarrh means simply a discharge from the nostrils, with a hawking and spitting of mucus; but to the observing physician who makes a specialty of the disease, the word Catarrh means more. Experience has taught him that Catarrh is by no means confined to the head alone, but that the entire system is frequently affected by it. Thus we have:

Catarrh of the nose, causing frontal headaches (more commonly known as neuralgia), a sense of dullness or drowsiness, dizziness, confusion of thoughts, etc.

Catarrh of the throat, bronchial tubes and lungs, causing sore throat, cough, hoarseness or entire loss of voice, bronchitis, asthma, pneumonia, etc.

Catarrh of the stomach (more commonly known as dyspepsia), causing indigestion, heartburn, water brash, nausea, fetid breath, palpitation or fluttering of the heart, shortness of breath, etc.

Catarrh of the bladder, with its long list of symptoms, causing diabetes, Bright's disease, etc.

Catarrh of the bowels, causing alternate diarrhoea and constipation, piles, etc. In fact, Catarrh affects more or less all the mucus surfaces of the entire body, causing at times severe local or general neuralgic or rheumatic pains. So when we are asked (as we often are by patients) whether we treat other diseases as well as catarrh, we answer, yes.

We Treat All Chronic Diseases.

Because experience has taught us that nearly every chronic disease in this climate is due to a general catarrhal condition of the system, and in treating this condition we cure the disease.

Our method of treatment is peculiarly adapted to this class of ailments of the entire mucus tract of the body, as it is both local and constitutional, and each year's experience and successful treatment only confirms our claim that this is the only true and rational mode of treatment. In this we are borne out by hundreds—nay thousands of testimonials from grateful patients.

In seeing patients who have been treated by Dr. Copeland and associates, the reporter is often embarrassed by the enthusiastic praise that the quandam sufferer showers upon the physicians, and the indiscriminate manner in which he speaks of the details of his ailment and the cure effected. He seems to be so delighted over his present happy condition, that he can utter nothing but expressions of gratitude and praise and he sums up the sufferings of the past in general terms decidedly unsatisfactory to the one who is after particulars. Such a patient is Mr. Charles Sandberg, of Collingwood avenue and Lafayette street, he says:

"I suffered from a catarrhal condition for a number of years. Of late years it has been much worse, and I began to fear I never would get rid of it. I had severe headaches nearly all the time. At times I would have a bad cough; I was constantly raising mucus; my head would stop up, and hard lumps formed in the nostrils; my ears became affected.

Charles J. Sandberg, Corner Collingwood Avenue and Lafayette Street.

I had a constant roaring and buzzing sound that impaired my hearing; the sense of smell was nearly gone and my breath was offensive. My tonsils became so enlarged as to change my voice and make speaking difficult. I had pains in my chest—sharp, shooting pains that would extend to my back. I had night sweats and my appetite was poor; I suffered considerably from constipation, and in fact, my whole system was run down.

"Some time ago I began treatment with Dr. Copeland and associates, whose offices are at 706 Madison street. They have done for me more than any other doctors or all the patent medicines and remedies that I have taken. I have increased in weight several pounds. I can sleep well. In fact, I feel better to-day than I have for many years.

They Have Cured Me.

And I cheerfully recommend them to those suffering as I did. Dr. Copeland and associates are gentlemen; physicians of ability; and are doing a great amount of good to suffering humanity in this city."

$5.00 PER MONTH.

CATARRH AND KINDRED DISEASES TREATED AT THE UNIFORM RATE OF $5 A MONTH UNTIL APRIL 10TH—MEDICINES FURNISHED FREE.

Their Credentials.

As has been said, Dr. W. H. Copeland is a graduate of Bellevue Hospital Medical College, of the City of New York, was president of his class in that famous institution and after thorough hospital training and experience devoted his time and attention to the special lines of practice noted below. Years of experience in their special lines, preceded by extensive hospital work, has fitted Dr. Copeland and his associates in a notable degree for the practice of their profession.

Dr. Copeland and associates are permanently located in this city. Their lease and contracts are for a term of years.

Dr. Copeland and associates treat successfully all curable cases at the Copeland Medical Institute, 706 Madison St. Office hours, 9 to 11 a. m., 2 to 5 p. m. and 6 to 8 p. m. Sundays, 9 a. m. to 1 p. m. Specialties—Catarrh and all diseases of the eye, ear, throat and lungs, chronic diseases.

Many cases treated successfully by mail. Send 2-cent stamp for question blank.

Address all mail to
COPELAND MEDICAL INSTITUTE,
706 Madison Street, Toledo, O.

Nervous Diseases Cured.

Skin Diseases Cured.

Catarrh Cured.

WAR BULLETIN.

Uncle Sam Will Not Make War With Chile.
But THE HYMAN COMPANY will continue its
WAR ON OLD FOGY BUSINESS METHODS!
WAR ON OLD FOGY HIGH PRICES!
WAR ON OLD FOGY GOODS!

AND OUR **FIRST SHOT** IS TO

CUT PRICES IN TWO!

CLOAKS!
CLOTHING!
DRESS GOODS!

EVERYTHING GOES AT HALF PRICE.

THIS is a Clearance Sale of our Heavy-Weights at prices that will pay you to get whatever you can out of the goods this season, and then lay them aside for next winter.

REMEMBER!

WE SELL ON EASY PAYMENTS

AND WE ARE THE ONLY HOUSE IN OUR LINE THAT DOES.

212 Summit St. UP STAIRS. Wholesale Side.

THE HYMAN COMPANY.

212 Summit St. UP STAIRS. Wholesale Side.

HARMLESS.

TO ASSIST NATURE IN REMOVING Poisons from the body is the great mission of SWIFT'S SPECIFIC. Microbi cannot exist in the blood when S.S.S. is properly taken, as it promptly forces them out, and cures the patient. It has relieved thousands in a few days who had suffered for years.

MR. F. Z. NELSON, a prominent and wealthy citizen of Fremont, Nebraska, suffered for years with SCROFULA, and it continued to grow worse in spite of all treatment. Finally, *Four Bottles* of S.S.S. cured him. He writes: "Words are inadequate to express my gratitude and favorable opinion of *SWIFT'S SPECIFIC.*"

Treatise on Blood and Skin Diseases mailed free.

SWIFT SPECIFIC CO., Drawer 3, Atlanta, Ga.

NEW CARPETS!

NEW LACE CURTAINS!

NEW DRAPERIES!

EVERYTHING NEW FOR SPRING TRADE

Now open for your inspection. It surpasses any former display made by the enterprising firm of

V. B. SNYDER & SON

225 AND 227 SUMMIT STREET.

STRANGE, BUT TRUE!

THE RUSH FOR BARGAINS CONTINUES!

The Large Reduction at which we are Selling Clothing is an INDUCEMENT to buy of us. A Saving of from 25 to 50 per cent.

The Model is being enlarged by adding another store on Summit street; the increase of business necessitating this. We have decided to give our patrons a BENEFIT for their liberal patronage in the past, by inaugurating a Grand Alteration and Enlargement Sale at a Great Reduction of 25 to 50 per cent. from our Regular Prices. We have no Fire-Smoked or Water-Soaked or Damaged Goods to Offer at One-Third Off or One-Half Off at MARKED UP Prices, but a BONA-FIDE REDUCTION from Regular Prices.

NO GOODS CHARGED DURING THIS SALE!

See our Prices before purchasing elsewhere, and remember we are NOT connected with any other Clothing House in the City.

FIRST COME, BEST SERVED.

THE MODEL CLOTHING HOUSE,

NELLIS & HATTENBACH, Proprietors.

201, 203, 205 SUMMIT, CORNER JEFFERSON.

IN THE UPPER HOUSE.

Peffer's Loan Bill Adversely Reported.

The Finance Committee Gets In Its Work.

A New Chinese Exclusion Bill to be Discussed—A Monument to Gen. Grant—Washington Chat

Washington, Feb. 9.—The committee on finance took the floor soon after the reading of the journal and through Senator Morrill, its chairman, reported adversely a number of senate bills, as follows:

Mr. Teller's bill for the free coinage of gold and silver bullion; Mr. Peffer's bill to increase the circulating medium by issuing treasury notes based on coin and bullion.

A bill introduced by the late Senator Plumb to provide for the retirement of national bank notes and the free coinage of silver.

Mr. Morrill moved that all these bills thus adversely reported be indefinitely postponed.

Mr. Mitchell, of Oregon, asked if there was any objection to their being placed on the calendar with the adverse reports noted.

Mr. Cockrell seconded this request.

Mr. Sherman remarked that the bill introduced by Mr. Teller was identical in all essential particulars with one of the other bills adversely reported, and he suggested that it was not necessary that both should go on the calendar.

Mr. Colquitt wanted all placed on the calendar.

Mr. Cockrell said there might be some points of difference between the bills which though not apparently material, might prove to be so.

It was ordered that all three bills be placed on the calendar.

Mr. Morrill further reported adversely Mr. Hiscock's bill to re-enact the act to secure a national currency, and pledging United States bonds.

Mr. Peffer's bill, providing for the loan of money to the farmers of Indiana.

Mr. Kyle's bill making certain issues of money legal tender for the payments of all debts. These bills were indefinitely postponed without objection.

Mr. Squire, from the committee on public lands, reported favorably a bill for the erection of a monument to Gen. U. S. Grant upon a public reservation in Washington.

Mr. Sherman introduced a bill, which, he said, had been carefully prepared by the treasury department, to prohibit the coming of Chinese into the United States, ence, which he asked be printed and the The bill was accompanied by correspondwhole subject referred to the committee on foreign relations. It was so ordered.

Mr. Platt, from the judiciary, reported favorably a bill dissolving the centennial board of finance, incorporated under the act of 1872.

Mr. Pettigrew introduced the following resolutions:

Extending invitations to the presidents of the American republics and governments of colonies, the king and queen of Spain and descendants of Columbus to take part in the Chicago fair and requesting from Spanish and other authorities the loan of all valuable Columbus relics for the fair and authorizing the librarian of congress to exhibit all documents, etc., in his care relating to Columbus.

Mr. Gibson, of Louisiana, offered a resolution for a commission of senators, representatives and experts to inquire into and report on the depressed condition of agriculture, particularly cotton.

On motion of Mr. Sherman, the secretary of the treasury was called on for information regarding the proposed transfer of the revenue marine to the navy department.

The discussion of the contest between Virginia and West Virginia over the direct tax refund was resumed.

ACCIDENT TO A GRIP CAR.

Five Persons Injured in Brooklyn This Morning.

The Brake Chain Broke and the Car Ran Wild to the Bottom of the Hill.

Brooklyn, N. Y., Feb. 9.—Five persons were injured this morning in a runaway car on the Brooklyn Heights cable railroad.

The gripman, in trying to avoid running into a carriage, applied the brakes too suddenly and the brake chain broke. The car at the time was at top of a steep hill on Montague street and started down the hill at a terrific pace.

At a curve near the bottom of the hill the passengers were all knocked out of their seats. There were five in all and every one of them sustained injuries. The injured are:

Wm. Burns, Brooklyn, badly cut on the head.

W. L. Grady, Brooklyn, hand severely lacerated.

Mrs. Eliza Woodford, Brooklyn, badly bruised and suffering from shock.

A. E. Martin, Brooklyn, cut about the face and head.

Charles Noeltzs, slightly cut.

The most seriously hurt were sent to their homes in carriages, after their wounds had been dressed by the ambulance surgeon. The car was wrecked by striking the bumper at the foot of the hill.

M'KINLEY, OF OHIO.

The Blaine Men May Unite on Him.

The Followers of the Plumed Knight Will Defeat Harrison if Such a Thing is Possible.

Cleveland, O., Feb. 9.—Col. A. L. Conger, one of the most prominent Blaine men in Ohio, and who is now in San Francisco, telegraphs the Cleveland Press as follows:

"Blaine's withdrawal will bring out other candidates and we may expect to see delegations from Wisconsin, Illinois, Indiana, Ohio, Michigan and New York appear before the convention with names of favorite sons. The Los Angeles Times is out for McKinley, of Ohio, and there is a friendly feeling for him all along the Pacific coast."

YOU WILL FIND

OUR PRICES ARE ALWAYS THE LOWEST CONSISTENT WITH GOOD QUALITY.

WE WILL MEET ALL COMPETITION

AND GO ONE BETTER EVERY TIME.

After we are through invoicing you can pick up some unusually select bargains throughout the stock.

L. HASSENZAHL, 232-234 Summit St.

WILL REORGANIZE.

American Live Stock Commission is Still Alive.

Kansas City, Feb. 9.—It is reported on good authority that the directors of the American Live Stock association, who have an organization in all the principal cattle markets of the country, is about to dissolve its present organization for the purpose of reorganizing on a new basis.

The principal reason for the reorganization is said to be the desire of the management to get rid of several troublesome stockholders who have opposed the interests of the American in recent legal battles with the live stock exchanges of the country.

The company will dissolve its present organization, liquidate all debts, pay stockholders in full and reorganize on a new basis.

As an incidental of the reorganization it will be provided that the conduct of its business shall in no way violate the rules of the various live stock exchanges throughout the country in which it is an advantage for the company to hold membership.

PEOPLE SHOULD KNOW.

Many Investigations Will be Placed on Foot.

Government Departments to be Looked Into.

Uncle Jerry and His Seed Distributors Will Not Escape the Attention of the Present Congress.

Washington, Feb. 9.—The committee on rules went to work this morning on its overloaded docket. There are a large number of resolutions looking to the investigation of government departments to be acted upon.

Messrs. Enloe, of Tennessee, and Cooper, of Indiana, ask an inquiry into the pension bureau.

Mr. Anderson, of West Virginia, wants the census bureau looked into.

Mr. Simpson, of Kansas, asks that the agricultural department be investigated.

The other resolutions proposed investigations of the Spring Garden and Keystone National bank failures; of the effect of the tariff upon our foreign commerce and upon our manufactures; of a plan for the extinction of trusts; of the financial system of the government; of the collection of revenues at the port of New York, and of the mine disasters in Indian territory.

Mr. McMillin, from the committee on rules, reported favorably the resolution providing for full investigation of the Keystone National bank, the Spring Garden National bank of Philadelphia, and the Maverick National bank of Boston, by the committee on banking and currency.

Mr. Mutchler, of Pennsylvania, stated that within the past year the state of Pennsylvania had lost through the failure of national banks and other fiscal institutions over $6,000,000 and that congress owed it to the country to investigate those institutions and to amend the banking laws if necessary.

Mr. Dockery offered a resolution, which was referred to the committee on rules, to inquire and report as to the rights of the secretary of the treasury to use the $100,000,000 reserve for current expenses.

BRECKENRIDGE & CO.

May Build a Big Factory in Auburndale,

Which, with the Woolson Colony, Will Put That Part of the City in Pretty Good Shape.

The Bee was reliably informed to-day that an institution rivaling in extent the plant to be erected by the Woolson Spice company is to be put up by Breckenridge & Co. at Auburndale.

The site is a short distance the other side of the Milburn wagon works, on Monroe street, and is said to comprise 40 acres.

Inquiry at the Breckenridge works this afternoon failed to find Mr. Breckenridge, and the most that could be learned was that the matter is being considered.

BUILDING TRADES COUNCIL.

Regular Weekly Meetingof the Body Last Night.

Reports From the Different Unions—Public Meeting of the Plasterers—The Builders' Exchange.

The Amalgamated Council of Building Trades held the regular meeting at Tinners' hall last evening. Owing to the important matters supposed to be taken up by the common council as to gas trustees and other business the attendance was small.

President Rathbun, after a severe attack of the grip, presided for the first time since his election.

A committee from the Bakers' union No. 66 presented themselves, asking privilege to state their standing with Brenzinger and Seyfang. The council, by a rising vote, pledged themselves to stand by the bakers until further notice from them.

Encouraging reports were given as to certain members of city public boards expressing themselves as to placing all work this coming season in the hands of contractors, recognizing the council and its locals.

Reports of delegates show that business in the building line is very dull; prospects not very flattering.

Plasterers reported their local holding an open meeting next Friday evening, February 12, at Muleahy's hall. All in that trade are cordially invited to attend.

The council delegated one from each local to be present and assist the plasterers in making the meeting an interesting one.

Until further action no demands will be made by the building trades outside of recognizing the working card, the prospects for which are very bright.

Expressions from all present last evening as to the Builders' Exchange were that it is one of the good things Toledo has been wanting for the last 10 years, and that will have a tendency to elevate the bosses and the men, keep out unfair methods in procuring contracts, see that material and labor are paid for, and that it will adjust other matters now a curse to all fair and honest men in the building trades.

REYNOLDS' LINE.

A Second Project Evolved From the Original.

Grain to be Shipped in Whalebacks Direct From St. Louis—What Mr. Reynolds Says of the Project.

Several months ago the Bee published the particulars in the great enterprise, headed by Mr. S. C. Reynolds, for the establishment of a double line of steamers between Toledo and Liverpool and Galveston and Europe.

Matters have been developing since then, and the enterprise promises much larger than at first projected or anticipated.

The following special to the Bee from St. Louis gives an idea of the immensity of the project:

"A scheme is under discussion which may result in the shipment of grain from this city directly to Europe. The success of the new whaleback steamers in making the voyage from Duluth has attracted the attention of local exporters and eastern capitalists and it is believed that vessels of this class can be sent to Europe by way of the Mississippi river and the gulf of Mexico. A representative of an eastern syndicate has been in the city in consultation with the grain exporters, the government engineers in charge of the Mississippi river improvements and men familiar with the river, with the view of putting the plan in operation."

Mr. F. J. Reynolds was seen by a Bee this noon relative to the dispatch. "Yes, it is a part of the enterprise in which we are interested," he said. "I cannot give you any of the particulars as my brother (Col. S. C.) is sick, and he has charge of it."

"How will this new departure affect Toledo?"

"It cannot hurt Toledo, and then I don't know just what it is going to amount to."

AMONG THE PEOPLE.

Jottings of Personal Mention About the City.

Gleaned by Members of the Bee Staff—Social and Small Parties at Different Homes.

Mrs. Ruth Sibley is ill.

Miss Anna Webster is ill.

F. B. Dodge is in Cincinnati.

Miss Baker entertains this evening.

M. D. Woodford is in the city to-day.

Mr. and Mrs. Stearn are in Fremont.

Dr. Flesch, of Piqua, O., is in the city.

S. C. Schenck has returned from St. Louis.

Mrs. G. K. Brown is visiting in Napoleon.

A. E. Macomber has returned from Chicago.

Mr. Tolerton will return to the city Thursday.

W. G. McKenzie, attorney, of Lima, is in the city.

Mr. J. Lasalle, of Lasalle & Koch, is in New York.

Collector Waldorf has gone to Lima on a business trip.

Rev. and Mrs. Charles Scadding leave for Canada to-day.

Miss Cora Black, of Cleveland, is visiting Toledo friends.

Miss Annie Miller is visiting Miss Sellars at Columbus.

S. C. Reynolds, who has been ill, is reported as being better.

There will be dancing school at the Progress club to-night.

Mr. Freidlich, of Rochester, is the guest of Toledo friends.

Mrs. L. V. Cook, of Fostoria, is the guest of Mrs. L. D. Cook.

Mrs. L. S. Churchill is in Battle Creek, Mich., visiting her parents.

Miss Grace Webster has accepted a position with Maher & Grosh.

The Young People's Married Circle meets with Mrs. Van Aarle to-night.

D. Van Pelt, a young lawyer, formerly of Buffalo, is the guest of his brother.

Mr. Geo. Dedrick, with I. D. Smead & Co., is suffering with a sprained wrist.

Master Roy Grover, of Crittenden avenue, gives a dancing party next Thursday.

The Isabella club meets with Mrs. H. Cotters, 538 Western avenue, February 16.

Mrs. William Smith, of Bryan, is visiting her daughter, Mrs. C. W. Wertz, of Dorr street.

The engagement of Miss Jessie Perigo to Mr. S. W. Bolles, of the Blade, has been announced.

An entertainment will be given at Auburndale to-morrow evening for the benefit of the Y. M. C. A.

Mr. and Mrs. Call, of Broadway, entertained in honor of the twenty-fifth anniversary of their wedding.

Miss Emma Haler, of Sandusky, is the guest of the Misses Ida and Mabel Schuster, of Crittenden avenue.

On February 23d Miss Maggie Carrey and Mr. Richard Kerlin will be united in the holy bonds of matrimony.

The young people of the Fifth Presbyterian church surprised Miss Mary Noteman last night, in honor of her birthday.

Miss Allie Ray will give a musicale next Saturday evening at the residence of J. H. Botefuhr, of Walbridge avenue.

The following Toledo people will go to Ann Arbor to hear Paderewski: Mrs. D. R. Austin and Miss Mary, Mrs. James Ferris, Miss Ferris and Miss Smead.

Mrs. Smead, of Oliver street, returned from Detroit yesterday, bringing with her her brother, George Wentworth, who has become temporarily blind from inflammation of the eyes.

The Septem Triones give a dancing party at Lincoln hall Wednesday evening. The members of this club are Messrs. T. F. Poggemyer, Edward Beranek, H. H. Gerkensmeyer, F. P. Stark, Wm. H. Arnsinan, Harry Drury and Chas. P. Nelson.

Mrs. J. Jacobi entertained her lady friends very pleasantly at her residence, 824 Bush street. Cards and other games were indulged in, and at 5 o'clock an elegant supper was served. Among those present were Mesdames F. Holzman, H. Miller, F. Welshofer, M. Lenertz, I. Wernert, G. Phieffer, P. J. Mettler, F. Senn, A. Ulrich, F. Dimmer, J. Zahnle, P. Jacobi, F. Peel, J. Widmeir, T. Heck.

A number of Mrs. R. G. Sampson's friends tendered her a surprise last evening at her home on Milburn avenue. Card playing was enjoyed and a dainty supper served late in the evening. Among the guests were Mr. and Mrs. Quine, Mr. and Mrs. Frank Finch, Mr. and Mrs. Hass, Mr. and Mrs. Nat Glann, Mrs. Morse, Mr. and Mrs. Chas. Detwiler, Mrs. Dr. Cowdrick, Mr. and Mrs. McMichael, Misses Burge, Caddie Barks, Hattie Finch, and Messrs. Bert Bissell, Will Crooks, Sam Heller, John Snyder, Chas. Burge and J. Kellogg.

THE FAST YACHT

Will Be a Go Without Any Doubt,

If a Suitable Racer Can be Found—Charley Curtis on a Prospecting Tour.

Prospects are very flattering for a fast yacht for Toledo this summer.

It will be remembered that a project was set on foot in the city some time ago to purchase a fast boat by subscription, among the members of the O. Y. C. Nothing has been heard of the matter for some time, but it seems that interest has never lagged, but arrangements have been pushed ahead, with vigor.

Charley Curtis went east this morning to look up a yacht, and if the satisfactory article can be found a purchase will be made.

A SHIP CANAL.

Gen. Enochs Wants the Ohio Connected with Lake Erie..

Washington, Feb. 9.—General Enochs has introduced a bill authorizing and directing the secretary of war to cause a survey to be made for a ship canal between the city of Cleveland and the city of Portsmouth, Ohio.

This canal is to go through Columbus, Circleville, Chillicothe and Waverly to the city of Portsmouth.

The bill provides for an appropriation of $10,000, or so much thereof as may be necessary for the survey.

The survey is to follow the present canal between Cleveland and Portsmouth. In estimating the cost of such a ship canal the work done on the present canal is to be incorporated in the estimates.

Gen. Enochs is of the opinion that such a canal can be dug without extraordinary difficulty or cost, and that the canal will be of great benefit to the people of Ohio and the city of Portsmouth.

SOME SPICY CURRENT TOPICS

Of Local and Neighborhood Interest.

Notes and Comments on Incidents Occurring Daily—Prepared for Readers Who are Hustled for Time.

RESUMES PRACTICE.

Judge D. H. Commager has taken rooms 3, 4 and 5, Drummond block, and entered upon the practice of his profession. This will be pleasing news to his large number of friends, who welcome with pleasure his return to Toledo.

ANOTHER LARGE FACTORY.

Mr. Ricard, of the Ricard Boiler works, has purchased the Parisian Dye works, is rebuilding for it a large factory on Dorr street, and will soon be in shape to promptly look after its large business. Mr. J. A. Harris will be retained as foreman.

THE VERDICT STANDS.

Judge Lemmon this morning overruled the motion for new trial in the Haskell forgery case. Haskell requested that the passing of sentence be deferred to give him an opportunity to procure witnesses to testify as to his character.

THE GOOD TEMPLARS.

Miss Taylor, of Cleveland, who is representing the Order of Good Templars, met with Excelsior lodge of the Lagrange Street Congregational church last evening. Four names were presented for membership and delegates were elected to attend the convention at Bowling Green. This society is in better working order now than it has been for some time past.

THE LEGION OF HONOR.

The installation of officers of the American Legion of Honor, Lucas council, No. 59, took place last night, as follows: F. W. Hines, commander; J. M. McKee, vice-commander; Jennie M. Hines, orator; Thos. H. Barkdull, collector; J. M. Johnson, secretary; W. S. Thurstin, treasurer; F. J. Southard, guide; M. Loenshal, warden; Mary C. Mills, chaplain; Augusta Southard, sentry; trustees, G. W. Bills, T. M. Hall, W. S. Thurstin, R. McKee, F. W. Hines and J. C. Rike.

LAKE SHIPBUILDERS.

The Cleveland Leader to-day has the following mention of a meeting of lake shipbuilders held there yesterday. Toledo has an interest in the same, Mr. Craig having been present.

"The meeting of the lake shipbuilders called for yesterday has brought a number of representatives of shipbuilding companies to this city, among them being Hon. F. W. Wheeler, of the Wheeler shipyard, Bay City; Edward Gaskin, of the Union Dry-dock company, Buffalo; John Craig, of the Craig Shipbuilding company, Toledo, and Alexander McVettie, of Detroit Dry-dock company. The obnoxious lake armament clause of the treaty of Washington was cosidered, and also the question as to whether it was now a part of the treaty under the late decision of the solicitor of the treasury declaring illegal and void the action of Secretary Seward in ruling it in force after it had been formally abrogated by joint resolution of congress, approved and signed by President Lincoln. A committee was appointed to draft resolutions declaring the sentiment of the meeting, and these will be submitted to-day for approval."

WILL REBUILD,

But the Plant Will Not be Run on as Big Scale

As Formerly, at Least for a Time—So Says Walter Brown, Whose Business Suffers by Saturday's Fire.

"Yes, we shall rebuild that portion of our plant destroyed by fire just as soon as the insurance has been adjusted," said Walter Brown to a Bee this morning, "and we expect to make some improvements and extensions in these buildings. We are going to dock into the river and build our slaughter house over the water. We had over 35,000 tons of ice go up in the flames. The insurance will not begin to reimburse us in the loss of this ice. It is not the immediate loss of the ice that affects us so much as the damage to our business by what will follow. There has been very little ice making weather this winter. The crop in Michigan and New York state has virtually been a failure. Heavy snow fell on the ice before it had properly matured and buried it under the water, thereby ruining the prospects for cutting. I don't look for any more ice weather this winter, and the result is we will have to buy what ice we use. On account of the failure of the crop, ice is going to be very high. Then, what we use at the plant will, of course, have to be hauled, making an additional expense. Take it all in all, we will not be able to run our plant at its full capacity on account of the enormity of the extra expense caused indirectly by this fire."

ALGER IS THE LEGATEE.

Such is the Belief of Ohio Republicans.

A Movement Now on Foot to Whoop It Up for the Pine King From Michigan.

Columbus, Feb. 9.—(Special)—W. A. Taylor is authority for the statement that the Ohio Blaine republicans have decided that Alger shall be his political legatee and that steps are now being taken to have the Minneapolis delegation built on this idea.

PAT ELLIOTT'S TRIAL.

Columbus, O., Feb. 9.—The trial of "Patsy" Elliott for the murder of A. C. Osborn and W. S. Hughes, in the newspaper tragedy of last February, began yesterday. "Patsy," it will be remembered, was jointly indicted with his brother "Bill" for murder in the first degree. "Bill" was convicted of murder in the second degree, and is now doing his life sentence. The entire proceedings to-day were devoted to impaneling a jury.

JOHN JAY KNOX DEAD.

New York, Feb. 9.—John Jay Knox died at 2:30 p. m.

A CARD.

I hereby give notice that I am not directly nor indirectly connected with the management of Helping Hand mission.

N. B. BACON.

February 9, 1892.

The finest office rooms in the city, are in the Bee Building. A few suites yet untaken.

POPULAR WITH THE MASSES.

Thousands View the Remains of Spurgeon.

A Solemn but Beautiful Sight at the Tabernacle Reared by His Hands and Brain.

London, Feb. 9.—The remains of the Rev. Charles Spurgeon now lie within the tabernacle he created, and among the thousands of his friends and congregation.

The interior of the great building presents a solemn but beautiful sight. The coffin is placed on a platform in the open space in the center, within view of every person on the floor and in the four converging galleries, which are packed. It is covered with wreaths and flowers and the platform upon which it rests is surrounded with palms.

On another platform, raised behind the coffin, is placed the bust of the great preacher draped in crape. In the rear the walls are covered with white and black crape, and upon them two texts are conspicuous:

"I have fought the good fight."

"Remember the word I said unto you."

Vast crowds have been waiting in front of the edifice for hours to see the remains. The doors were opened at 7 o'clock, when a steady stream of people entered at the door on the right, passed the coffin and made their exit at the door on the left.

It is estimated that 7,000 people passed hourly, under the direction of 50 policemen, who regulated and controlled their movements without interruption or confusion.

Up to 4 p. m. it was estimated that 100,000 people had passed through the tabernacle before Spurgeon's coffin.

The throng comprised people of every class in life. Many were workmen, carrying their tools, and evidently on their way to their places of employment.

Others had driven up to the doors in private carriages, and were evidently of the wealthy class. Many clergymen were also in line and a number of well known merchants. But the great mass who paid their respects to the great preacher's memory were of the middle class. Most of them wore signs of mourning. Some threw flowers on the casket, and many wept as they passed before the bier.

IN TRADING CIRCLES

Both at Our Home and Abroad.

Wheat Quotations for the Day—Price Current for Produce and Other Articles

London wheat and corn markets steady. Weather fine. Liverpool wheat steady, better demand. Corn light demand and shade lower.

The receipts of wheat at seven principal western points to-day are 353,314 bu. compared with 205,183 bu on the same day last year.

Shipments of wheat from India last week equaled 580,000 bu. Previous week 560,000 bu. From April 1, the commencement of the crop year, to February 6, 49,858,000 bu, compared with 24,080,000 bu in the corresponding period in 1890-91.

The imports into the United Kingdom for the week were 1,688,000 bu of wheat and 289,000 bbls of flour, equal to 2,988,000 bu of wheat, and 1,600,000 bu of corn.

The quantity of flour and wheat on ocean passage decreased last week 544,000 bus, being an increase to the United Kingdom of 504,000 bu, and a decrease to the continent of 1,048,000 bu. Corn decreased 304,000 bu.

Our table herein of available wheat and corn shows a decrease of 505,572 bu wheat and an increase of 843,291 bu corn.

At San Francisco the tonnage has been reduced so greatly that ocean freights are tending upward.

Great supply of iron ore—if true—facts have come to light through recent explorations which make the Mesabi range the most remarkable ever discovered. In two mines, the Cincinnati and Pewabik, there are fully 18,000,000 tons of granular Bessemer ore in sight. On the properties of the Mesabi range, sufficiently developed to show something of the extent of ore upon them, there is said to be, by reliable explorers more ore than has been shipped from all the Lake Superior iron regions in the last 30 years of their history. During that time about 68,000,000 tons have been shipped.—Chicago Bulletin.

The receipts of wheat to-day at Minneapolis and Duluth are 214,964 bus, and at five other western points 138,350 bus.

The export clearances yesterday at four Atlantic ports were, wheat 322,776 bus and flour to an aggregate of 450,000 bus. The export of corn were 362,463 bus, and of oats 84,772 bus.

English markets as reported herein are steadier with better tone for wheat at opening and a shade lower for corn.

The Ocean Stock and the Situation.

A feature in the flour and wheat on ocean passage is that while the quantity to the United Kingdom is increased 504,000 bus, the quantity to the continent is decreased 1,048,000 bus. Continental stocks are rapidly decreasing and before April 1st we count upon a renewed demand. To-day it is stated that Lisbon bought 100,000 bus in New York yesterday. That may, and may not be true, and it does not count with us, because we know unless all previous statements of the situation are lies, that the old world will want, and will have, because it must have all the wheat we have for sale. There is no breadth, apparently, in the present wheat trade. All the trading seems to be on the basis of a scalp, and a small one at that. We are amazed at the want of confidence in the present condition of the food question. It seems to us that the moment strong buyers take hold of wheat for an investment and an intention to stand by the market, prices will advance all around the world. As it is, "the buyer saith it is nothing and passeth by." The market is not under control of the short sellers, if buyers will assert themselves, and we believe the present is an auspicious time for the commencement of a campaign that will win money to those who engage in it.

The Markets To-Day.

At the opening of the wheat markets on this side of the ocean there was nothing in the news of much import on either side, but what there was rather helped the markets and prices gained a fraction. English markets were firmer, and while the imports into the United Kingdom were moderate—2,900,000 bu. in wheat and flour—the quantity on ocean passage was decreased 544,000 bu.

The Option Bill in the House.

About noon news was received that the bill in the "house committee" in congress to prevent future trading in grain was about sure to pass, and its effect was felt from one end of the country to the other in lower prices for wheat. There is not an earthly doubt of a break in prices if such a bill passes congress. It would be a disastrous blow to the farmers in this country, and the people in every district should at once send to their congressman a remonstrance against its passage.

American markets for wheat and corn all closed decidedly lower.

Liverpool closed 1-2d up. Berlin and Antwerp higher. Paris shade lower.

In New York, February wheat closed 1c, and May 1 1-2c lower. February corn 1 1-8c, and May 3-8c lower. February oats 1-2c lower.

In Chicago, February wheat closed 1 7-8c, and May 2 1-8c lower. February corn 1 1-4c, and May 1c lower.

In Toledo, the business in wheat futures has been fairly active and more than an average trading is reported. Prices opened about steady, and gained 1-2c, but under the news that the bill against future trading might pass congress, the market became weak and continued to decline, and closed at 1 1-4c lower at the lowest price of the day. On the call May sold at 96c. After the call May sold at 96 1-8 @96 1-2c, and closed at 94 3-4c.

Cash wheat was in moderate demand only, and closed 1c lower. No. 2 soft L. S. sold at 94c; elsewhere at 93@92c; No. 3 soft at 91c. Corn was dull. No. 2 for May at 43c; No. 3 at 40 1-4c; No. 2 yellow at 43c; No. 3 yellow at 41 1-2c. No trading in oats. Rye, No. 2 at 82c.

Clover seed was dull. Very little business reported. No. sales of prime. Price about $5.65. March sellers at $5.65; No. 2 at $5.40.

Markets by Telegraph.

New York, Feb. 9.—Money on call easy at 1 1-2@2 per cent. Exchange steady; posted rates, 4 86 3-4@4 87 for demand. Governments steady; currency 6's, 1 09 bod; 4's coupon, 1 16 1-2 bid; extended 2's registered, 1 00 bid.

New York, Feb. 9.—Flour steady; Minnesota extra, $3 25@5 25; city mill extra, $4 90@5 10 for West Indies; fine, $2 40@3 15; superfine, $2 85@3 45. Wheat opened firm and advanced 1-2c in the first hour and then reacted to the opening figures by noon; No. 2 red winter cash, $1 04 3-4; February, $1 04; March, $1 04 1-8; May, $1 02 1-2. Corn opened firm and 1-8c higher and then lost a fraction and at noon was steady; No. 2 mixed cash, 51c; February, 49 7-8c; March, 50 1-2c; April, 50 3-4c; May, 50 1-4c. Oats dull but steady; No. 2 mixed cash, 36 1-2c; February, 36 3-8c; May, 38c. Rye steady; No. 2 western 92c delivered. Barley steady; No. 2 Milwaukee, 70c. Molasses quiet; New Orleans new crop, 30@37c. Sugar, refined, dull and weak; cutloaf and crushed, 5@5 1-8c; granulated, 4@4 1-4c. Coffee steady; fair rio cargoes, 16 1-4c. Rice nominal. Pork dull; mess, $9 75@10 50. Lard quiet; March, $6 92; April, $7 05. Butter unsettled; western extra, 30@30 1-2c. Cheese firm; state factory fancy, 12c. Eggs strong; state fresh, 31@31 1-2c; western do, 30 1-2@31c. Turpentine dull. Rosin quiet; strained to good, $1 35@1 40. Tallow dull. Petroleum nominal. Freights quiet.

EXCURSION TO VICKSBURG.

On February 17, the C., H. & D. will sell excursion tickets from all points between Lima and Toledo to Vicksburg, Miss, via Cincinnati and Louisville and Nashville, or Queen & Crescent route, at one fare for the round trip. Tickets good returning 30 days from date of sale. Parties desiring to visit New Orleans can go via steamer from Vicksburg at reduced rate and return home direct from New Orleans by rail.

The Journeymen Tailors' union, No. 166, will give their first grand ball at Druid hall, Thursday evening, Feb. 25.

THE DATE CHANGED.

Chicago, Feb. 9.—The game for the championship at 14-inch balk line billiards between Jacob Schaefer and Frank C. Ives has been changed from March 10 to Saturday, March 19. Hearing that Ives was dissatisfied with the first named date Jake, with characteristic generosity, telegraphed Charles J. E. Parker to see Ives and tell him to fix the date to suit himself. It was well enough that he did so, as Central Music hall could not have been secured for March 10 anyhow. March 19 was an open date so Ives named it as the time for the great game and the matter can now be considered settled.

AGAINST THE SCHOOL BILL

Berlin, Feb. 9.—The Tageblatt this morning says that Prince Bismarck will shortly denounce the school bill in the Herrenhaus.

BUSINESS LOCAL.

GLASS STAINING AND ENAMELING.

In connection with the business of China Decorating, I am now prepared to do all kinds of Art Glazing, in lead; also, Staining and Enameling of window glass for private residences and churches.

THEO. HOELZER, 128 Huron st.

COMING!

Our New Goods are on the way.

Briggs & Leibius

307 SUMMIT ST.

PARTY SLIPPERS!

Black Suede—gold tips and lace piece.

White Oxfords—white patent tips.

The new shades of Tan.

Red Goat and Black Kid "Billee Taylors."

STRAP SANDALS IN VARIETY.

Without Question,

We've Got Pretty Slippers.

Reinhart & Murphy,

443 Summit Street, near Oak.

20 PER CENT. OFF!

Now is the time to buy an

OVERCOAT, ULSTER,

OR

BOYS' CAPE OVERCOAT!

We are selling all Winter Overcoats 20 per cent. off the regular price. Great bargains and splendid values for the money.

FRED EVERSMAN & CO.

$5.00 FOR 30 DAYS!

PROF. CHAMBERS & CO.

Will issue tickets good for one month's treatment. Don't fail to take advantage of this offer and see what we can do for you, no matter what ails you. Come and try it one month and be convinced that we can do more for you than any other institution in the United States.

Dr. C. Storz, who speaks both German and English, will have charge of the Medical Department, his services being procured as Medical Director. All who call will receive Consultation, Examination and One Treatment Free. Those living at a distance can send for question blank and receive a diagnosis Free by mail. Address or call at

PROF. CHAMBERS & CO.,

SATITARIUM AND INSTITUTE,

Office hours daily 8 a. m. to 9 p. m Sundays 9 a. m. to 1 p. m.

702 MADISON ST. - - TOLEDO, OHIO.

FIRE BUGS IN THE WEST.

Attempts to Burn the Town of San Diego.

Three Large Fires in Rapid Succession Cause the People to Become Excited.

San Diego, Cal., Feb. 9.—That dangerous firebugs are at work in this city is evident beyond doubt.

After midnight Sunday the St. James Hotel was found pouring forth great volumes of smoke. The fire department prevented the destruction of the building.

Shortly after 12 o'clock last night the Leland block was discovered on fire.

After the flames were subdued, a gasoline can was found on the floor of the hall near a large roll of cotton batting which had been saturated with the inflammable material.

The engines had scarcely reached their houses when another alarm was turned in. This time another lodging house was on fire. This fire must also have been incendiary as the house was unoccupied.

LATE ADVERTISEMENTS.

WANTED — GERMAN PRINTER TO take charge of forms advertising and job department of both English and German weekly papers. E. V. E. Rausch, 406 Adams street, Toledo, O. 9feb2

WANTED—AGENTS AND CANVASSERS. Big money. Call 1820 Adams street. 39

LOTS FOR SALE CHEAP—WE HAVE five lots in East Toledo at a bargain if taken soon; $25 cash, balance monthly payments. Rausch & Co., 406 Adams street, corner St. Clair. 9feb6

WANTED—SOMETHING TO DO. AM A first-class draughtsman and experienced mechanic; understand all lines of building. Address Ability, care Postman No. 23. 39

$ $ $ $ WE HAVE CUSTOMERS FOR $ $ $ $ several hundred dollars, who can give the best of security, and will pay liberal rate of interest. We make no charge for making investment. Persons having a few hundred in bank, can double the rate of interest by calling on us. Rausch & Co., 406 Adams street. 9feb6

BARGAIN—BUSINESS PROPERTY ON main thoroughfare, worth $2,500 to $3,000; must sell, and will take $1,800. If taken at once. Rausch & Co., 406 Adams street, cor. St. Clair. 9feb6

WANTED—PURCHASER FOR HOUSE and lot; worth $2,000 to $2,500; but must realize at once and will sell at great sacrifice; $500 to $600 cash will do. Rausch & Co., 406 Adams street, near corner of St. Clair. 9feb3

FOUND—CALF ABOUT ONE YEAR OLD. Owner can have same by calling at 750 Prouty avenue and paying expenses. 9feb2p

TRIMMER WANTED—HAT TRIMMER and shaper at corner Adams and Huron streets. Mrs. S. Dryfus. 39

WANTED—A FIRST-CLASS CARRIAGE painter wants work; no objection in leaving the city. Address F. 98, Bee office. 39

WANTED—GOOD, HONEST BOY AT A. P. Stewart's, 316 Monroe street. 39

The Bee

THE TOLEDO BEE COMPANY. | Elmer White, F. P. Chapin, G. G. Hadley.

THE LEADING EVENING DAILY OF OHIO

THE DAILY BEE, Five Dollars a year, ten cents a week. Eight pages every day.

THE WEEKLY BEE, One Dollar a year, eight pages, eight columns each.

Home Office in New Bee Building, 326 St. Clair Street; New York Office, room 206, Potter building, opposite postoffice.

Telephones, Editorial 355; Counting Room 102

TOLEDO, OHIO, FEBRUARY 9, 1892.

Mr. Emmick will hardly be oil inspector.

It is said that Griffin and Flickinger are well satisfied with the proposed Tenth district. If so, it's a go.

Blaine's mantle of candidacy may fall upon other shoulders but his jingoism is his own to keep. It would not seem natural for any other fellow to play with it.

And now will Mr. Quay accept the challenge of the New York World which has said the most damaging things about him anywhere on record? If not why not?

Major General W. I. Squire will be in his element as boss of the Lincoln banquet at Columbus Friday night. Except the Gov. and Uncle Sherman W. I. is the biggest republican in Ohio.

One might imagine ex-Gov. Thayer of Nebraska saying to ex-Governor Bulkeley of Connecticut, "come on, old boy." But nobody can imagine the Connecticut usurper replying "coming, sir."

So kind of republican organs to say that democratic chances for success are increased by the withdrawal of Blaine. Stuff. The democrats snatched the feathers from that plume in 1884.

If France has gotten all her neighbors down on her because she has tried to build a tariff wall like our own, then we are sorry She should know the McKinley abomination hasn't come to stay.

Judge Woods, President Harrison's nominee, confirmed by republican lawmakers, if it shall, indeed, be accomplished, is alone issue for a campaign against Mr. Harrison and his party, if he shall be nominated.

The words of praise for Blaine in republican newspapers can hardly be pleasant for President Harrison to read. His own smallness as a leader must be apparent even to himself, though he must count himself fortunate to be well rid of Blaine.

The aggregate sum of pensions granted by Great Britain, France and Germany per year is $29,632,540. Commissioner Raum hopes the pension cost for 1893 will not exceed $160,000,000. No wonder the veteran soldiery demand an investigation.

One of the serious charges against Major Overman in the trial in Cleveland is that a bill of Lamson Brothers, of Toledo, was raised from $2.60 to $22.60 and made out a voucher for "repairs on the Swansea." Small in amount but large in offense for an officer of the honorable engineer corps of the United States army.

What a very little way science has gone, with all modern progress, toward a solution of the great question of life and death, is strikingly illustrated in the demise of Sir Morell Mackenzie. He died of bronchitis, a disease over which he has spent years of study, and in which, as in all diseases of the throat, he was a recognized authority.

Keen observers in Washington say that nothing is expected to come of the visit of Canadian envoys in Washington. It is simply a move on the part of the conservative party in Canada to deceive the people into believing they have made the effort to conclude a trade treaty, and the United States government is to blame that it amounts to nothing.

From the parade made by the opposition over ex-Governor Thayer's beautiful behavior, one would think he had magnanimously made Gov. Boyd a present of the office to which he was elected and which he (Thayer) has been usurping all these months, instead of doggedly holding on to it and announcing his determination to do so until obliged to step down. There is no particular call for Gov. Boyd to shower the usurper with thanks.

Puck and Judge have a hard road to travel lately. Not only have these publications been excluded from the Boston public library, but now a bill is before the United States senate to exclude these and similar publications "from the District of Columbia, and all other territory within the exclusive jurisdiction of the United States." The argument is that "great men," like the office-holders sent to Washington, should be protected against ridicule, and the proposed remedy is to treat ridicule as blackmail. In all the history of Puck and Judge their brightest and wittiest contributors never achieved anything so full of genuine humor as this bill. Where would some people halt in the meddling of government, and the paternal protection of individuals supposed to be old enough, and wise enough, and big enough, to take care of themselves?

The Gladstonian program in the coming parliament, it is announced, will be relief for English labor rather than the home rule for Ireland cause. If this be so, there will be little wonder felt that the disaffection of home rule representatives has so resulted. But if this be so, the liberals may not find themselves in smoother sailing waters for the exchange. No less an authority than the Nineteenth Century pronounces the fight of labor in the next general election will be on these five points: The eight-hour day; the land for the people; the abolition of the workhouse; taxation of large incomes and inheritances; protective labor legislation. How far general sentiment in England will favor these radical demands remains to be seen. But if any party can champion them all and secure and remain in control of parliament, then the majority of the English people are ready for sweeping economic changes, such as are not for a moment contemplated in this country except by a few visionaries who are practically without following.

GOVERNMENT STATISTICS.

The New York Commercial Bulletin, an exceedingly conservative paper, complains of the long delay in the publication of statistics bearing upon trade and industry. So late do they come to hand they may be regarded as relics of the past and possessing no great value. To prove that the complaint is not groundless, the enterprise shown by various trades journals, chronicles, manuals and reports, is cited. For instance the Engineering and Mining Journal in January last gave condensed reports of the course of all the mineral markets in 1891, and fairly complete returns of the product of the year (which were summarized by the Bee, it may be recalled). The same or like data, obtained from resources not so reliable, will be published at the end of the year in a volume entitled "Mineral Resources," published by the United States Geological survey, a volume which may be placed on the shelf and labeled "ancient history." The census of the industries of the United States was begun in 1889 and after the expiration of nearly three years, the only statistics published are those of population, and iron, steel and coal, from data furnished by the statisticians of their own associations in their own journals. With these exceptions nothing of real statistical value to the business community has been given out by the census bureau. It was the same with the last census. The type was scarcely dry in the last column of figures before it was time to begin the next and present work which is lagging in the same way. The question is asked, is the delay due to lack of funds or of labor? Whatever is the fault can it not be corrected? With every facility for rapid transmission of information, the cause must certainly beve a remedy. Excepting alone the agricultural department, the Bulletin applies the same remarks to other government statistical publications. The report of the interstate railway commission for 1890 is just issued and is chiefly a repitition of figures given in Poor's Manual eighteen months ago.

This is not captious partisan criticism, but the well-grounded complaint of a live trade journal which deals in statistics gathered from every quarter, and sees the necessity of presenting them before they become "ancient history." In conclusion, it is said (speaking of the census), "the only plausible explanation is that the bureau takes its own time to do its work, and having its methods established, does not care to change them."

That there is another and a better way is shown by citation of the English fashion:

The monthly returns of the board of trade of Great Britain are printed in the London "Economist" in from seven to twelve days from the end of the month; and the yearly returns, with complete comparison with those of the previous year, and showing fully the trade in each article with the leading countries of the world, are issued in the same paper not later than the 15th and often as early as the 6th or 7th of January. Similar returns for the United States for the fiscal year 1891 were not published by the bureau of statistics before January, 1892, or six months late.

The supposition is that the job in this country is nursed as a good one, and the patience of the people is proverbial.

THE BEE TOLD YOU SO.

At last the natural gas trustees have stepped firmly upon the Bee's platform. They now ask for a full and complete investigation of the natural gas field, the pressure and the prospects. This is what the Bee did and what it urged the trustees to do eighteen months ago. The Bee discovered that the pressure was decreasing. The trustees said the Bee was a tool and falsified facts. Now the trustees admit that the pressure has failed and tacitly agree that the Bee was right. It always was. It has told the truth fearlessly and well, and the position it has taken will sooner or later be justified by every citizen of Toledo. "Truth is mighty and will prevail."

TURNED HIM DOWN.

No person in Toledo more than Reynold Voit has done the bidding of republican bosses at elections, city, county and state. Indeed, he has been almost servile in his zeal to help his party. No man doubts his intelligence, but because he is a working man the republican council refuses to confirm his appointment as gas trustee. They want him to do the dirty work of politics but withhold from him the emoluments of office. This is just like republican politicians. Voit ought to know better than to train with such people.

We are fond of believing that what we Americans do not know of the luxury of travel, is yet to be discovered, and anyone who has changed our airy, light and sociable railway coaches for the crowded, inconvenient boxes they pack people into the other side of the water, may well subscribe to the opinion. But when royalty fits out its travel train we must own to more or less successful rivalry. Here is a description of the imperial train which is just completed for King William of Germany, and which took from the Prussian pocketbook nearly $1,000,000: "The train is composed of eleven carriages, connected by corridors, and all constructed on a style of unparalleled luxury and magnificence. One carriage, which is designed to be the kaiser's study, is hung with real Gobelin tapestry from Charlottenberg, and the salon carriage is upholstered in white satin. The remaining cars comprise a nursery, a reception-room adorned with marble statuary, an oak dining-room, a kitchen and bed-rooms for several guests."

The Bradford Era says: "The cattle of Ohio are afflicted with the foot and mouth disease. Mouth disease is not a new thing, however, in Ohio," and the Philadelphia Times considers this a "subtle reference to an ex-governor." It is not so subtle but that every man, woman and child in Ohio who knows anything of public affairs will hope the item may fall under the eye of one J. B. Foraker.

Statement is made in a newspaper that 2,450,000,000 cigarettes were manufactured in this country last year; and in another column of the same paper it is asserted that the cigarette craze in this country is fast dying out. Can both of these "facts" be true?

The Pittsburg Post respectfully suggests that "the republicans spend less time bewailing democratic differences and give more time to pulling themselves together." This good advice is quite as applicable in Ohio as in Pennsylvania, if not more so.

It is said the queen's speech for opening parliament has been prepared, by herself or some other, and submitted to the cabinet. And it is further whispered that the editorial blue pencil has been sharpened for revision of the same.

Cleopatra's obelisk in Central park is having another spell of scaling off. It is probable that this will prove a warning, and the scheme to move the pyramids over for the World's fair will be abandoned.

ABOUT PEOPLE.

Dr. Samuel G. Dixon, of Philadelphia, thinks he has a grip microbe between two pieces of glass.

Samuel Campbell of Port Royal is the oldest school teacher in the United States, having trained the young idea for 57 years.

Gen. Jubal Early, the leader whom Lee called "My bad old man," is much broken in health and is visibly showing the signs of age.

Ex-Senator Edmunds is said to accept no smaller retainer than $2,000 "in cases of importance," and to refuse all other kinds of cases.

Cardinal Miecislas Ledochowski, the newly-appointed prefect of the propaganda at Rome, is, like Manning and Gibbons, a man of tall and ascetic figure.

Mrs. Robert Garrett gave a reception in Baltimore recently at which birds were seen flitting about among the palms and other plants used in decoration.

A new Irish celebrity is Miss Maud Gonne, who has recently been lecturing in France on the "Wrongs of Ireland." She is an ardent home-ruler, 26 years old, tall, beautiful and eloquent.

John Thorpe of New York, who will head the horticultural department at the Columbian fair, has been called the "father of the chrysanthemum," as it was largely through his effort that the flower was developed to its present popularity.

Senator Davis of Minnesota has a noteworthy collection of Napoleana, embracing 300 books and quantities of pictures. To the senator the "Little Corporal" is the greatest hero of history, and he reads every line he can find relating to him.

"I wonder how you can reconcile your conscience to making so many jokes in your pulpit," said a grave old parson to Mr. Spurgeon once upon a time. "Well, you wouldn't if you knew how many I kept to myself," replied Mr. Spurgeon. The interview ended right there.

Senator W. J. McConnell of Idaho, one of the pioneers in the territory, says he got rich by raising fresh vegetables at Boise and buying and planting more land with the proceeds of their sale while hundreds of disappointed gold seekers were leaving for the east.

MENTIONED ON THE STREETS.

That talk for an upper town bridge is being revived.

That several new books have been added to the city library.

That Sanford Collins lodge of Masons has a small party to-night.

That Reynold Voit can now ruminate on the uncertainty of politics.

That Ben Wade is on the last week of his term as United States marshal.

That Blaine men in the city are much disappointed over the letter of withdrawal.

That the breach between Mayor Emmick and the council has not been healed.

That the lawyers are seeking for a place where they may readily find the circuit judges.

That Archie Gassoway is the latest aspirant for the office of police clerk on the republican side.

That the republican leaguers will start the ball rolling on Friday night for another Foraker hoorah.

That Toledo Knights Templar will favor the proposition to hold the next triennial conclave at Cincinnati.

That it is not to the credit of the city that regular bids are not received for bonds offered for sale.

That Toledo will give cordial welcome to the distinguished men of the C. K. of A. on their visit here.

That it is not altogether improbable ex-President Cleveland may visit Toledo after his Michigan engagements.

That a novel entertainment is being framed by the press club committee for presentation at an early date.

That the fair next September will have attractions out of the regular line, which will induce a large attendance.

That a rumor was circulated yesterday that the Consolidated and Robison roads had doubled up. It was groundless.

That Kent Hamilton may be the republican nominee for congress should the present redistricting bill get through the house.

That applicants for position under Gov. McKinley take time by the forelock and endeavor to secure the signature of Sherman men about the city.

That while the council is considering the question of creating new wards, it would be well to look over the First, Seventh and Eighth with a view to division.

That Commissioner Englehardt and the sheriff's attaches do not speak as they pass by, all on account of the former's opposition to fixing up last month's salaries.

That notwithstanding all alleged settlements, banqueters of a year ago at the republican league banquet have not had their turtle soup paid for, notwithstanding they paid a good $5-bill to sit down to the feast.

A Field Day in Politics.

The 22d of February promises to be a field-day in politics. David B. Hill will be holding his convention in New York, Grover Cleveland will be addressing the law school at Ann Arbor, and several hundred thousand democrats in other sections of the country will be considering whether it would not be just as well to ignore these two gentlemen and their state for once and fight for western votes with a western man.—Chicago Times.

Daniels Come to Judgment.

Medical expert testimony got a pretty bad set-back in the Harris trial. It is said that none of the jurors took any stock in what the experts on either side said. They relied implicitly on the testimony of the physician who attended Miss Potts in her last illness. It was a remarkably intelligent jury, and its members appear to have had the courage of their intelligence.—Boston Herald.

Just About the Same Effect.

The Toledo Bee hits it about right when it says that President Harrison's words about the gerrymander, echoed by Gov. McKinley, were "uttered simply for the sake of sound." It is very well understood that the republicans in the Ohio legislature will give no more heed to their words than a base ball crowd would give to a Salvation Army hymn.—Mansfield Shield.

No Slight to the Secretary Intended.

Yesterday the united voice of the press of this city was lifted up to declare M. Edouard de Reske the greatest living Mephistophles. But, mark you, 'twas only of the operatic stage this was meant. In the broadest sense nobody has forgotten J. G. B.—Washington Post.

They Have It Now.

The great majority of republicans in the United States require something more authoritative than the hysterical utterances of the Mail and Express to convince them that James G. Blaine would decline a nomination for the presidency.—St. Louis Star Sayings.

Not Much, in This Congress.

The democratic house of representatives nine weeks in session and they have not yet agreed upon rules to govern them! Put Tom Reed in the chair.—New York Recorder.

Canada's Mamma is Watching, Though!

Cannada's mamma appears to be oblivious to the flirtation going on between Uncle Sam and her unruly daughter.—Chicago News.

A Parting Salutation.

Thayer, of Nebraska, "will bow to the supreme court." A speaking acquaintance may thus result as they pass by.—Philadelphia Record.

NEW CORPORATIONS.

Columbus, O., Feb. 9.—The following articles of incorporation were filed in the office of the secretary of state to day: The Upper Sandusky Brewing company, Upper Sandusky, capital stock $25,000; the Sons of God, Cincinnati; the Hoover & Gamble company, Miamisburg, capital stock $100,000; the National Furniture company, Cleveland, increase of capital stock from $25,000 to $50,000; the Westphalische Unterstuetzungs Verein, Cincinnati; the Hanging Rock Stove company, Ironton, increase of capital stock from $20,000 to $50,000; the Maumee Valley Navigation company, Perrysburg, capital stock $12,000; the Ohio and Pennsylvania Coal company, Cleveland, amendment enlarging purpose; the Cuyahoga company, Cleveland, capital stock $300,000; the Lake Shore Pleasure club, Sandusky; the New Magnolia Building and Loan company, Cincinnati, capital stock $1,000,000.

KANSAS ALLIANCE.

Topeka, Kan., Feb. 9.—The subtreasury fight in Kansas alliance has been settled, at least so far as representation in St. Louis convention is concerned.

Frank McGrath's resignation as a delegate has been requested and will doubtless be tendered in a day or two.

President Biddle asked him to-day to deny rumors that he had opposed subtreasury and he refused. A sub-treasury man will be appointed to take his place.

The place of W. H. Utley and W. A. Harris will also be filled with sub-treasury men. This means the executive board is strongly sub-treasury and it will name the delegates to the convention at St. Louis, or will rather have supervision of the credentials of delegates elected by the various congressional districts' organizations.

BUCYRUS NOTES.

Bucyrus, O., Feb. 9.—Legal proceedings have been begun against William Wingert, the ex-treasurer of Holmes township, to recover $1,470 that Wingert appropriated to his own use. As Wingert has fled and is now in parts unknown, it is probable the taxpayers will be compelled to stand the loss.

Petitions are being circulated and generally signed, praying our senator and representative to vote in favor of the measure to abolish the board of infirmary directors throughout the state.

REPUBLICANS IN LOUISIANA.

New Orleans, Feb. 9.—Hon. A. H. Leonard, republican candidate for governor of Louisiana, has written a letter to James H. Ducoti, chairman of the state republican committee, accepting the nomination and pledging himself to stand by the platform of the state convention. He urges the republicans of the state to activity, believing the split in the democratic party will afford them greater chance for victory.

A school board of Philadelphia changed the word "scholar" used in the by-laws to "pupil."

PROPOSES TO INVESTIGATE.

The Gas Board Asks for a Citizens' Committee,

Who Will Find Out If There is More Gas in the Field—Business Meeting of the Board Last Evening.

The resolution adopted by the gas board at last night's meeting requesting the mayor to appoint an investigating committee will have a tendency to help matters out wonderfully. A good business committee is just what is needed.

The committee on claims recommended that the claims of the Lafayette Construction company for $10,330 be settled by the payment of gas certificates for that amount.

Mr. Backus said that under the company's contract the claim was payable in cash.

On motion of Mr. Parsons it was decided to pay the claim when the company accepted in writing the change in the contract.

The committee on claims also reported bills amounting to $553, and the same were ordered paid.

The pay roll of officers, amounting to $1,364.74, was presented and ordered paid, as was also the field pay roll of $2,764.

A communication was read from the Lafayette Construction company accepting the proposition of the board relative to the payment of the balance due and referred to above.

The salaries of the trustees for November, $500, were ordered paid.

A balance due R. W. Smith of $701 was ordered paid, $201 in cash and $500 in gas certificates.

Mr. Greene, from the committee on territory, recommended that balance due, $287, Wysbrod & Co., be paid and the lease of that tract on which a well was sunk be relinquished. The report was adopted.

Judge Harmon presented a claim of $480 for sinking wells and the amount was ordered paid.

The Northwestern Ohio Gas company presented lease giving the city the right over certain lands in Hancock county on the payment of $50. Lease accepted.

Manager Heston reported on the Farmer gas pumping apparatus that in his opinion it would be inexpedient to make a test just now. The report was approved.

Manager Heston recommended that J. G. Clark, an office employe, be authorized to collect such bills as may still be due.

Mr. Backus inquired if there were many who had failed to pay their gas bills.

Secretary Brown said there were quite a number of bills still unpaid.

A petition to the legislature relative to the enactment of a law appointing a plumbing inspector in cities of 50,000 or over, was presented.

Dr. Jones moved that the petition be endorsed. There was no second, and the matter was allowed to drop.

Receipts amounting to $2,827 were announced and filed.

Mr. Backus inquired if it was true that many people had taken out their mixers and many more had been so enlarged as to practically have the same effect.

Manager Heston said he did not know of any such cases. In reply to a further enquiry, Mr. Heston said where neither mixer or or meters were used the amount of gas consumed was approximated.

Mr. Backus said the department was getting badly demoralized when consumers were allowed to use gas without meters or mixers.

Mr. Parsons introduced the following resolution:

Whereas, The city of Toledo has a large sum of money invested in a natural gas plant, consisting of gas leases, gas wells, gas mains, and distributing pipe lines, in the city, and has now developed and connected with the main pipe line a large quantity of gas (believed to be more than enough to supply the entire city), but owing to the decrease of rock or well pressure within the last three months, it has been impossible to furnish a satisfactory supply of gas to the patrons of the city line, especially in cold weather, and to those connected with small distributing lines, and

Whereas, The trustees have been, and are now without funds to enable them to take such steps as, in their judgment, are necessary to protect and make profitable the city gas plant, and

Whereas, Various conflicting representations have been made concerning the city gas plant, and gas supply, and it has been suggested and recommended by some of the newspapers, and by some of our citizens, that a committee of citizens (who would have the full confidence of the people, and who would be impartial in their investigations and reports), should be appointed at this time, to make a thorough and complete investigation of the whole city natural gas situation, and submit a report of their investigation, with such recommendations as, in their judgment, would be wise and proper, to protect and make profitable the city natural gas plant; and

Whereas, The appointment of such a committee would not only meet with the cordial approbation of the board of natural gas trustees, but the conclusions and recommendations of a committee of this character would surely be appreciated by the trustees, and would be of much value to them, in the discharge of the responsible work entrusted to their management, but it would also enable the citizens and taxpayers to judge of the propriety of giving aid and support to their own natural gas plant, instead of destroying the same, as suggested by some, who are opposing all aid and every measure to make the enterprise a success.

Therefore, Be it Resolved, That his honor, the Mayor, be and he is hereby respectfully requested to appoint a committee of citizens to make a full investigation of the entire city natural gas situation, including the feasibility and practicability of pumping natural gas from the field to the city, and that the committee make a full report of their investigation, with recommendations covering the whole matter referred to them, and submit their report to the mayor of the city.

And it is further resolved that an official copy of these resolutions be respectfully transmitted to Honorable Vincent J. Emmick, mayor of the city, for his information.

Mr. Backus thought the matter was sufficiently covered by the resolution without the "Whereas." He voted "no," but the resolution went through 3 to 1.

OUR WISE CONTEMPORARIES.

If men had to be judged by men, nobody would ever get to heaven.—Ram's Horn.

The best "coast defenses" in this country are the rates of the sea-side hotels.—Columbus Post.

Marriage is never a failure, though the folks who get married frequently are.—Oil City Blizzard.

Ultimatums work so well that it might be a good scheme to try one on Garza.—Philadelphia Record.

Cranks threaten all sorts of things, excepting to pay their debts.—Chambersburg Public Opinion.

Judging from latest reports Mme. Patti's high note is still good at the United States treasury.—Chicago News.

As it is leap year a number of eligible gentlemen are bashfully awaiting proposals from national conventions.—Chicago News.

Ethel—"Do say yes, papa. George can't live without me." Closefist—"I doubt if he could without me."—New York Herald.

A stock company has been formed to control the boot and shoe trade. Here at last is a corporation which will have a sole.—Chicago Times.

Ethel (showing her engagement ring)—"Don't you admire his taste?" Maud—"Ye-es, as far as jewelry is concerned."—New York Sun.

"Keene has come into a fine thing by the death of old Bilyuns." "Indeed! Is he one of the heirs?" "No; he is the executor."—New York Press.

"This is my ultimate hum!" announced the fierce mosquito, as it quit singing and prepared to pounce upon the nose of its sleeping victim.—Chicago Tribune.

Chicago has had a fire in one of her skyscrapers, but as yet none of the astronomers have discovered any serious damages. The planets escaped with a singeing.—Chicago News.

Following in the line of Dr. Keeley's prescription of asafoetida for grip another famous physician now recommends raw onions. How would limburger cheese, washed down with Chicago river water, do?—Chicago Times.

"I have just learned the difference between vase, a vahs and a vauze." "How do you distinguish them?" "Anything that costs less than 50 cents is a vase; between 50 cents and $7 is a vahs; over $7 is a vauze."—New York Herald.

Highest of all in Leavening Power.—Latest U. S. Gov't Report.

Royal Baking Powder

ABSOLUTELY PURE

SNUBBED AGAIN.

Mayor Emmick Cannot Drive the Councilmen.

Voit's Appointment as Gas Trustee Still Hanging Fire—Several Important Matters Before the Aldermen.

The council chamber presented an animated scene last evening, and the big lobby which was present made matters lively. An effort was made to hold a joint session, and this brought out all the members of both boards.

The joint session again refused to act upon the appointment of Reynold Voit as gas trustee, and so refused to be driven into line by Mayor Emmick.

The democrats held a caucus on this appointment and later the republicans endeavored to caucus. Messrs. Everett, Lee and Neuendorf, however, refused to go into caucus, and by the vote afterwards taken it was evident that all was not harmony with those who did caucus.

When the joint session was finally called together all members were present except Messrs. Bay, Coleman and Pheatt.

After the reading of the call, Mr. Neuendorf at once moved to adjourn, which motion was seconded by Mr. Lee. This motion prevailed by the following vote—Ayes, Gill, Lee, Neuendorf, Rutherford, Schmuhl, Swain, Taylor, Walker, Everett, Graham, Hartford, Huberich, Leroux, 13; noes, Albrecht, Caldwell, Doner, Morganthaler, Morris, Tanner, Hassenzahl, Macomber, Morgan, Peiter, Potter, 11.

When the joint session had adjourned, the board of aldermen proceeded immediately to its regular business.

The only new business was a protest from property owners on Bridge street, East Side, against the extension of the fire limits out that street to Sixth. This was presented by Mr. Hartford and referred to the fire committee.

The ways and means committee reported that $3,700 of Collingwood avenue improvement bonds and $8,000 of Monroe street bonds had been sold at par and accrued interest. There were no bids for the Erie and Lagrange street bonds.

The ordinance granting to Horace S. Walbridge and others the right to construct an electric railway on Broadway was passed.

Ordinances were passed to grade Putnam, Batavia, Cleveland, Winthrop, Machen and Columbia streets.

Mr. Huberich moved that the resolution to widen and open Islington street be referred back to the committee. This motion was lost and the resolution was adopted.

A communication from D. B. Smith, W. T. Carrington and Mayor Emmick was read, reporting on the result of their trip to Washington in the interest of a harbor appropriation. The report stated that matters were very favorable for a good-sized appropriation.

The general street railway ordinance came up from the board of councilmen and passed two readings. Mr. Huberich moved that it be referred back to the committee. The motion was lost by a vote of four to five. The motion to suspend the rules for a third reading was also lost.

On motion of Mr. Huberich the resolution directing the street commissioner to keep farmer's wagons off of the Superior street market was referred back to the committee.

Other business from the lower board was adopted.

The annexation ordinance passed its third reading without discussion.

DEMOCRATIC APPOINTMENTS.

Washington, Feb. 9.—The national democratic committee has appointed Col. Richard J. Bright, to be sergeant at arms at the national democratic convention and F. E. Canda of New York to be agent for thecommittee. S. P. Sherin of Indiana, the secretary of the committee, together with Col. Bright and Mr. Canda, have been charged with the duty of proceeding to Chicago and making all necessary preparations for the convention.

BEFORE BREAKFAST

Always use SOZODONT and rub it in well. It gives such pleasant relief from parched tongue resulting from sleep, promotes the healthful secretions of the mouth. It will cost more for meat and such things, but don't begrudge it

THE CANOE CLUB

Expect to Have a Big Time the Coming Season.

A meeting of the Toledo Canoe club was held last evening in the King block, Commodore Butterfield presiding. A committee was appointed to fix up the club house for the coming season, and to arrange matters generally for a summer of sport. M. F. Greiner put in an application for membership. Mr. G. G. Keip resigned and presented the club with a handsome set of paddles to be put up as a prize. Mr. J. Roser was reinstated. The regatta committee, Geo. Miller, A. Gray and R. Ilett reported and was thanked for its work in the past. Votes of thanks were also tendered to Miss Ella Bartell, Miss Lena, Fessler, Woodruff Bros., and Mrs. Geo. Miller for prizes presented. The first prize of the season, a handsome flag, was awarded to C. Armstrong; the second prize, a double paddle, to R. S. Dawson. The club expects to have a glorious time next summer.

ON THE WRONG TRACK.

So Remarks B. A. Stevens, Who Says Something

Regarding Improvement in the Fire Department and a Cut Down in Unnecessary Expenses.

B. A. Stevens, speaking of the present condition of the fire department and the necessity for improvement in that direction, said to a Bee: "I often wonder if the people of Toledo ever realize that they are, by various steps they have taken, making it a poor town for the manufacturer, and that soon there will be absolutely nothing to attract them here. Perhaps they haven't thought of it, but it is a fact just the same.

"This being the case, what should be done to keep those we have, and if possible attract more? How keep them? By not letting them burn up. The fire protection at present is a farce. It is good as far as it goes, and I believe well managed. But look, for instance, at the case Saturday night, while the department was at Manhattan. Had any factory in the city been on fire, what could have been done? Nothing—just let it burn down; "The city can spend over a million for natural gas, $50,000 for an armory that will cost $20,000 more to finish; $500,000 for parks; the lawyers want a new court house, probably at the cost of a million; and a million or two more for street improvements. It all comes easy enough, but if $100,000 is wanted with which to better the service of the fire department, it can't be had.

"When a few more factories have been burned and the citizens have paid out thousands of dollars in excessive premiums for insurance, and things are hard up generally in the city—a condition we are getting to very fast—then perhaps something will be done.

"It would seem that this needless expenditure should be stopped until some matters—the fire department for one—are bettered."

THE STAR COURSE.

Program for the Emerson Concert Tomorrow Night.

The Emerson extra in the Star Course will be given at Wheeler's to-morrow night. The concert company is composed of Walter Emerson, cornet; Miss Bertha Webb, violin virtuoso; Miss Minnie Babcock, contralto; Miss Mae Fowler, elocutionist; Edwin M. Shonert, pianist. Seats can be had at Freeman's. The following is the program:

Piano Solo—"Fantasia," (Rigoletto), Liszt—Edwin M. Shonert.

Reading—"Aux Italiens," Meredith—Miss Mae Fowler.

Violin Solo—"Scene de Ballet," De Beriot—Miss Bertha Webb.

Contralto Solo—"Cavatina," (Hugenot), Meyerbeer—Miss Minnie Babcock.

Cornet Solo—"Sounds from the Alps," Arbon—Walter Emerson.

Piano Solo—(a) "Hexantanz," McDowell; (b) "Octave Study," Czeray—Edwin M. Shonert.

Reading—"Selected," Miss Mae Fowler.

Violin Solo—"Valse Caprice," Wieniawski—Miss Bertha Webb.

Contralto Solo—"Lullaby," with violin obligato—Miss Minnie Babcock.

Cornet Solo—"Chorister," Sullivan—Walter Emerson.

Finale—"Bivouac on the Battlefield," Sullivan—Miss Mae Fowler and company.

WOOLSON SPICE CO'S THE KING OF COFFEES PACKED IN ONE POUND PACKAGES

LION COFFEE

IS COMPOSED OF A SUCCESSFUL COMBINATION OF MOCHA, JAVA & RIO, ROASTED BUT NOT GROUND, NEVER SOLD IN BULK ASK YOUR GROCER FOR IT

PROF. WILLIAMS' DANCING ACADEMY

318 and 320 Summit St.

Second Term begins in January as follows: Ladies' and Children's Class, Mondays; Gentlemen's Class, Tuesdays; Regular Class, Thursdays. Rates, $6.00 per term of 12 lessons and $1 advance. We guarantee all to be dancing to their entire satisfaction in less than 12 lessons. Private lessons Wednesdays and Saturdays; classes open from 8 to 10 p. m. Advance class, Fridays. Dancing from 8:15 to 11 p. m. 50 cents per couple; extra ladies, 25 cents. Office hours, 10 to 11 a. m., 3 to 5 p. m. and 7:00 to 8:00 p. m., daily.

SON. "Mother, do you never weary with all your correspondence?"

LYDIA PINKHAM. "No, my son, these letters of confidence bring to me the joy that a mother feels, whose daughter throws her arms around her neck and cries, 'Oh, mother, help me!' The women of the world are my daughters, dear."

SON. "Yes, mother, and they love you."

Lydia Pinkham's private letters from ladies in all parts of the world average **one hundred per day,** and truly has she been a **mother to the race.** Suffering women ever seek her in their extremity, and find both a helper and a friend. Correspondents will receive prompt and conscientious answers, **and the sympathy of a mother.**

LYDIA E. PINKHAM'S VEGETABLE COMPOUND

Is the only **Positive Cure and Legitimate Remedy** for the peculiar weaknesses and ailments of women.

It cures the worst forms of Female Complaints, that Bearing-down Feeling, Weak Back, Falling and Displacement of the Womb, Inflammation, Ovarian Troubles, and all Organic Diseases of the Uterus or Womb, and is invaluable to the Change of Life. Dissolves and expels Tumors from the Uterus at an early stage, and checks any tendency to Cancerous Humor. Subdues Faintness, Excitability, Nervous Prostration, Exhaustion, and strengthens and tones the Stomach. Cures Headache, General Debility, Indigestion, etc., and invigorates the whole system. For the cure of Kidney Complaints of either sex, **the Compound has no rival.**

All Druggists sell it as a **standard article,** or sent by mail, in form of Pills or Lozenges, on receipt of **$1.00.** LYDIA E. PINKHAM MED. CO., LYNN, MASS.

An illustrated book, entitled "Guide to Health and Etiquette," by Lydia E. Pinkham, is of great value to ladies. We will present a copy to any one addressing us with two 2-cent stamps.

City Auditor's Office.

Toledo, O., Jan. 12th, 1892.

The committee on ways and means of the common council of the city of Toledo, Ohio, and the undersigned, invite sealed proposals at this office to

MONDAY, FEBRUARY 15TH, 1892,

at 7 o'clock p. m. for the purchase of Street Improvement Bonds to the amount of Twenty-six Thousand Four Hundred and Thirty-four 78-100 ($26,434 78-100) Dollars, bearing date Jan. 25, 1892, and payable as follows: Two Thousand Five Hundred and Eighty-four 78-100 ($2,584 78-100) Dollars on Jan. 25, 1893, and Two Thousand Six Hundred and Fifty Dollars at the expiration of every six months thereafter, to and including July 25th, 1897, at the office of the city treasurer, with interest at the rate of five (5) per cent. per annum, payable semi-annually at the same place as evidenced by coupons to be attached to said bonds.

Said Improvement Bonds are issued pursuant to Section 2704 to 2707 of the Revised Statutes of the State of Ohio, and also under an ordinance of the common council of the City of Toledo, Ohio, "To provide for the issue of improvement bonds to pay the cost and expense of the improvement of Franklin avenue, from Bancroft street to Cherry street."—Passed Jan. 4th, 1892.

The denomination of these bonds; first payment one of $584.78 and four of $500; each payment thereafter four of $500 and one of $650.

The said bonds will be sold at not less than par and accrued interest, to the highest bidder.

Bidders will be required to state the gross amount they will pay for the bonds besides the accrued interest to date of delivery at Toledo, Ohio. They will also be required to deposit with each bid an amount of money or a certified check on some responsible bank equal to at least five (5) per centum of the par value of the bonds, so bid for, as a guarantee of good faith, and that the bid so made (if successful) will be fulfilled in accordance with the terms thereof, and the requirements of the law and ordinances. When the bids have been examined, and the award made according to law, all monies or checks deposited as guarantees shall be returned to the depositor, or held by the city auditor subject to his call except that of the successful bidder, which shall be held and considered, and accepted as part payment of the bonds so awarded or sold, but should there be any repudiation of the contract or agreement, or refusal to accept and pay for the bonds so sold, then and in that case the deposit shall be forfeited to the city of Toledo, and shall become the property of said city, in compensation for loss and expenses attending the sale of said bonds and as liquidated damages for repudiation of bid. And no bid will be received if not accompanied by money or check aforesaid.

The right is reserved to reject any or all bids.

Proposals should be addressed to the Auditor of the city of Toledo, Ohio," and be indorsed "Proposals for improvement bonds."

W. T. WALKER, City Auditor.

tues jan 12-19-26-feb-2-9-13

The casting out of the devil of disease was once a sign of authority.

Now we take a little more time about it and cast out devils by thousands—we do it by knowledge.

Is not a man who is taken possession of by the germ of consumption possessed of a devil?

A little book on CAREFUL LIVING and Scott's Emulsion of cod-liver oil will tell you how to exorcise him if it can be done.

Free.

SCOTT & BOWNE, Chemists, 132 South 5th Avenue, New York.

Your druggist keeps Scott's Emulsion of cod-liver oil—all druggists everywhere do. $1.

32

Kate B. Sherwood,

Past National President of the Woman's Relief Corps, states:

"Having contracted a severe bronchial trouble while in the White Mountains, I have since been subject to frequent attacks. I can truly say that I have experienced more prompt, pleasant and enduring relief from the use of DAY'S BRONCHIAL CURE than any other, and most cordially recommend it to all suffering from similar affection."

Contains neither opium nor alcohol. For sale by druggists.

232 and 234 Summit Street.

City Auditor's Office.

Toledo, O., Jan. 12th, 1892.

The committee on ways and means of the common council of the City of Toledo, Ohio, and the undersigned, invite sealed proposals at this office to

MONDAY, FEBRUARY 15TH, 1892,

at 7 o'clock p. m. for the purchase of Street Improvement Bonds to the amount of One Thousand Seven Hundred and Thirty-three 84-100 ($1,733 84-100) Dollars, bearing date Feb. 7, 1892, and payable as follows: One Hundred and Fifty-eight 84-100 ($158 84-100) Dollars on Feb. 7, 1893, and One Hundred and Seventy-five Dollars at the expiration of every six months thereafter, to and including August 7, 1897, at the office of the city treasurer, with interest at the rate of five (5) per cent. per annum, payable semi-annually at the same place as evidenced by coupons to be attached to said bonds.

Said Improvement Bonds are issued pursuant to Section 2704 to 2707 of the Revised Statutes of the State of Ohio, and also under an ordinance of the common council of the City of Toledo, Ohio, "To provide for the issue of improvement bonds to pay the cost and expense of the improvement of Fifteenth street, from Madison street to Adams street."—Passed Jan. 4th, 1892.

The

SYRUP of FIGS

ONE ENJOYS

Both the method and results when Syrup of Figs is taken; it is pleasant and refreshing to the taste, and acts gently yet promptly on the Kidneys, Liver and Bowels, cleanses the system effectually, dispels colds, headaches and fevers and cures habitual constipation. Syrup of Figs is the only remedy of its kind ever produced, pleasing to the taste and acceptable to the stomach, prompt in its action and truly beneficial in its effects, prepared only from the most healthy and agreeable substances, its many excellent qualities commend it to all and have made it the most popular remedy known.

Syrup of Figs is for sale in 50c and $1 bottles by all leading druggists. Any reliable druggist who may not have it on hand will procure it promptly for any one who wishes to try it. Do not accept any substitute.

CALIFORNIA FIG SYRUP CO.
SAN FRANCISCO, CAL.
LOUISVILLE, KY. NEW YORK, N.Y.

Ladies'

STATIONERY.

A Fine Line

NEW!

E. P. LELAND,

327 SUPERIOR ST.

DR. T. FELIX GOURAUD'S ORIENTAL CREAM, OR MAGICAL BEAUTIFIER

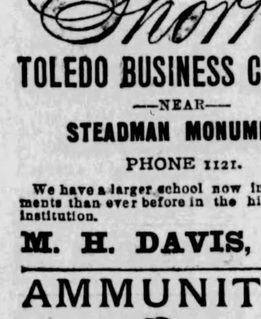

PURIFIES AS WELL AS Beautifies THE SKIN.

Removes Tan, Pimples Freckles, Moth Patches Rash and Skin diseases, and every blemish on beauty, and defies detection. It has stood the test of forty years, and is so harmless we taste it to be sure it is properly made. Accept no counterfeit of similar name. Dr. L. A. Sayer said to a lady of the haut-ton (a patient): "As you ladies will use them, I recommend 'Gouraud's Cream' as the least harmful of all the Skin preparations." For sale by alldruggists and fancy goods dealers in the U. S., Canadas and Europe. FERD T. HOPKINS, P., ro 37 Great Jones St., N. Y.

$1,000.00

For any case of Catarrh that cannot be cured by the "RELIABLE CATARRH CURE." It is a specific, this valuable remedy for Catarrh, Cold in the Head, Hay Fever and La Grippe, and is for sale at all the leading druggists in the city, including the following: Vanstone, corner Summit and Monroe streets; Spayd, Monroe and Superior streets; Gates, St. Clair street; Hamlin, Adams and St. Clair streets; Kirchmaier, Huron and Adams streets; Cook Bros., Cherry and Bridge streets, East Toledo; J. F. Merry, Summit and Cherry streets; A. Burger, Adams street and Franklin avenue. Also at branch office, 1820 Adams street, 75 cents.

QUINN MEDICINE CO.

Short HAND

TOLEDO BUSINESS COLLEGE

—NEAR—

STEADMAN MONUMENT.

PHONE 1121.

We have a larger school now in all departments than ever before in the history of the institution.

M. H. DAVIS, Prin

AMMUNITION

Guns Fishing Tackle.

LAWN MOWERS SHARPENED, KEY MAKING AND GENERAL REPAIRING.

H. C. RUSHMORE
311 MONROE STREET.
NEAR SUMMIT

A. T. KLINE,

DENTIST,

335 Superior Street, over Allen & Parkhurst's.

BRIDGE and CROWN WORK a SPECIALITY!

PHONE 446

Regulate the Temperature OF YOUR HOUSE WITH ONE OF

L. BECKMANN'S STANDARD THERMOMETERS.

LIFE INSURANCE AGENTS

Who desire to increase their income can secure a permanent situation, on salary or commission as preferred, with the most successful Accident Insurance Company in America by ADDRESS WITH REFERENCES,

W. D. CHASE, Secretary, Geneva, N. Y.

Piso's Remedy for Catarrh is the Best, Easiest to Use, and Cheapest.

CATARRH

Sold by druggists or sent by mail. 50c. E. T. Hazeltine, Warren, Pa.

THE TRIBUTE OF SILENCE.

A poet read his verses, and of two
Who listened, one spake naught but open praise;
The other held his peace, but all his face
Was brightened by the inner joy he knew.

Two friends, long absent, met, and one had borne
The awful stroke and scathe of blinding loss.
Hand fell in hand; so knit they, like a cross:
With no word uttered, heart to heart was sworn.

A mother looked into her baby's eyes,
As blue as heav'n and deep as nether sea.
By what dim presence, spirit-wise, knew she
Such soul's exchanges never more would rise?

Oh, deep is silence—deep as human souls.
Aye, deep as life, beyond all lead and line,
And words are but the broken shells that shine
Along the shore by which the ocean rolls.
—New England Magazine.

BEESWAX.

Underclothing of wood fiber is coming into use.

It was not until the 11th century that leather uppers were made for shoes. The wooden sole was still in use at this time.

The smallest known insect, the Pteratomas Putnamii, a parasite of the ichneumon, is about one-nineteenth of an inch in length.

The oldest living lawsuit is on for this term of the supreme court. It involves the possession of $18,702, and was first tried in May, 1814.

A Luther (Mich.) man, in order to keep his pump from freezing hangs a lighted lantern around it, and then covers the whole thing with a barrel.

A descendant of Gen. James Oglethorpe, the founder of Georgia, is suing for a large portion of Savannah real estate, to which he believes himself entitled.

A company calling itself the "Trouserorium" has been organized in New York, its object being to put fashionable creases down the fronts and backs of men's trousers.

While a man was lecturing in Chattanooga, Tenn., a few nights ago to husbands and urging them to treat their wives better he was arrested on a charge of bigamy.

One of the latest "fads" of fanatical Russians who are starving is the opinion that Tolstoi is "anti-Christ," and they refuse to accept assistance from him lest they commit sin.

A man at Ft. Dodge, Ia., who attended a theatrical performance Saturday night last laughed so long and excessively hard that he fell into a swoon from which he could not be revived.

Should a man in China be unfortunate enough to save the life of another from drowning he is saddled with the expense of supporting the saved one for the remainder of that person's life.

Female dentists are so popular in Sweden that a scholarship has been founded for the purpose of rendering assistance to women without means who intend to study dentistry.

The famous Khojak tunnel of India pierces the Khwaja Amran mountains about 60 miles north of Inetta an elevation of 6,400 feet. It is 12,800 feet long and was constructed broad enough to carry a double track.

Evidence of the interest in electrical traction is found in the fact that one of the leading electrical companies installed 63 new railways in the United States last year and now has on hand unfilled orders for 500 street railway motors.

The success of the French postal savings banks, which were established 10 years ago, is shown by the reports for 1890. At the close of that year the total deposits were over $20,000,000, the number of depositors numbering over 2,000,000.

The returns of the British board of trade show that the people of the United Kingdom purchased last year from foreign countries over $16,250,000 worth of iron and steel manufactures, notwithstanding the declining activity of their own iron and steel trades.

There are said to be 200 women in New York who go to Europe twice a year to buy their dresses. The number of men who cross the water for their new wardrobes is much greater, as many men take the opportunity of running over to the other side for rest, recreation and business all combined.

A knowledge of the physiology of the human larynx has made it possible to supply artificial voices to people who have been deprived of the one nature gave them, and a number of cases exist where the cavity has been opened and a larynx made of suitable material with rubber membranes has been inserted and become practically useful in speech.

A French scientist claims to have discovered a method of introducing substances into the human system by other avenues than the mouth, nostrils or cutaneous absorption, and that his discovery bids fair to "revolutionize the art of medicine." He does it by means of electricity applied in some unexplained way through the mucous membrane.

Father Ohrwalder, the Austrian missionary who has returned to Cairo after having been released from captivity in the Soudan, says that Oliver Pain, while being taken to Khartoum fell off his camel, owing to a sudden attack of malignant fever. He struck the ground with his forehead in his fall, and, as he was insensible, the Arabs buried him alive.

A few years ago it was suspected that the lattitude of places on the earth's surface changes. A number of astronomers agreed to make observations for two years and the result has just been made public. Lattitudes do change. Berlin, for example, was 50 feet nearer the North Pole in September than it was in March. This change is not, of course, a shifting of any one point on the earth's surface. It is a tilting of the axis of the earth.

"If a child has swallowed anything that will not digest," says a noted physician, "particularly if it is sharp, let him eat immediately two or three pieces of dry bread. This is very apt to surround the object swallowed with a sort of coating. In addition let the food for several days be more solid than usual, and under no circumstances give purgative medicine. The chances are that the child will feel no trouble from the carelessness."

The anti-slavery societies of England are talking of an exhibition at the Chicago fair, which they think will help their cause. The proposal is to show all the instruments used in the capture, control, and guarding of the slaves. It is thought that slave yokes and other similar instruments as object lessons will have deeper influence than speeches or pamphlets. A remarkably complete collection of this gruesome material was seen at the African exhibition in London more than a year ago.

For ages the common slang phrase, or its equivalent, "in the soup" has in one form or another been in use among the Germans. "He sits in the soup" is used to indicate the situation of a man in misfortune by his own fault; "he has made a nice soup for himself" is used to indicate a ludicrous or ridiculous position in which one is placed by himself; "he must eat his own soup," with other expressions of this kind, is still in common use throughout Germany.

A rhinoceros in the Central Park menagerie of New York was recently taken with the grip. When so valuable an animal as the rhinoceros, worth some thousands of dollars, is ill, heroic measures must be taken to save her life. Dr. Conklin was equal to the occasion and sent out for a quart of the best whisky and measured out 40 grains of quinine. A pint of warm water was added to the whisky and quinine, and proffered the animal in a pail. She drank the medicine as if she liked it, not leaving a drop, evidently wanting more. She is out of danger now.

A recent traveler from India says that the monkeys there have a game similar to the English boys' "King of the Castle," but instead of pushing each other from the top of a knoll or dust-heap, the castle is a pendant branch of a tree. The game is to keep a place on the bough, which swings with their weight as with a cluster of fruit, while the players struggle to dislodge one another, each, as he drops, running round and climbing up again to begin anew. This sport is kept up for an hour at a time with keen enjoyment.

"From my various patents," says Edison, "so far as the patents themselves go, I have stood an actual loss in experimenting and in lawsuits of $600,000. I should be better off if I had not taken out any patents. I do not mean to say that I am a pauper, as you might think from my talk. But my money has not been made out of patents or out of any protection that the patent office has given me. I made it all in manufacturing, and I have made quite enough to pay for my experiments and to get a good living, which is all that I care about."

LENT AT TRINITY,

Bishop Leonard and Other Speakers.

Confirmation Classes—Knights of Temperance to Entertain—Other Matters in Church Work.

The noonday services at Trinity church during Lent will be very interesting. It is expected that Bishop Leonard will give the opening address. Other clergy from neighboring cities will also be invited to preach. The addresses will not exceed ten minutes, and the whole service will be less than half an hour. The standing arrangement, so far as can be made, is as follows: Mondays, Rev. J. W. Sykes; subject, "The Seven Last Words;" Tuesdays, Rev. E. Watt; Wednesdays, Rev. D. A. Bonnar; subject, "Work of the Holy Spirit;" Thursdays, some visiting clergyman or Rev. Charles Scadding; Fridays, Rev. Dr. Hopkins; Saturdays, some visiting clergyman or Rev. W. H. Bamford. Sunday evenings Rev. Scadding will deliver a course of short sermons expository of the definite teaching of the church.

The Knights of Temperance of Trinity church are arranging for an entertainment to be given Monday, February 29. They will be assisted by the children of the Sunday school.

The clergy are holding classes for instruction in church history and the prayer book, with special reference to confirmation, every Friday night, at St. Paul's, East Toledo, and at St. Andrew's, Auburndale.

Rev. W. H. Bamford, assistant at Trinity church, will addres the Brotherhood of St. Andrews, at Tiffin, February 11.

Rev. Scadding's confirmation class meets every Tuesday evening in the vestry room. On the last three Sundays in Lent he will give lectures on the subject which can be attended by those unable to be present at the regular classes.

ENTERTAINMENTS.

Byron Makes a Hit as the Plunger—Margaret Mather.

Oliver and Kate Byron in the Plunger drew a good sized house at the People's theater last night, and the performance received deserved applause. The character of the Plunger, played by Byron, is that of a fast New York young man, with an open pocket book and a big heart, but who is not such a fool as he looks. Byron's interpretation of the part was of a high order. He is a well built, handsome fellow, and his work was very pleasing. Mrs. Byron as the widow also seemed perfectly at home in her part, and she wore some exceedingly handsome Worth costumes.

Louis Bresn, as Walter Glyndon, the wronged, was not as strong as might be, but his acting was very creditable.

Other leading parts were taken by Charles J. Young, as the broker, Arthur Mackley as Risque Lincoln, the villain cashier, Edward Brandt as Gentleman Jim, Fred Warren as Bill Spike, the tramp, Esther Moore as Ethel Rexford, and Ricca Allen as Mattie Grey, the type writer.

Margaret Mather.

There is no star on the stage to-day whose success has been more closely watched than has that of Margaret Mather, who is to present Nance Oldfield and The Love Chase, appearing herself in both, at the Wheeler opera house next Thursday night, February 11. The reserved seat board opened yesterday, and there has been a large sale. This engagement of Mather promises to be one of the events of the theatrical season.

OHIO CONDENSED.

Mathias Kessler hung himself at Cleveland.

Marietta is to have an organized police force.

Springfield gamblers are emigrating to Dayton.

A board of trade is to be organized at Middletown.

Canton is hustling for an axle works to employ 150 men.

Charles Showalter, was killed on the railroad at Stubenville.

The Bowling Green council has passed a water works ordinance.

The J. P. Saig factory at Middletown will be operated by electricity.

The electric railway between Massillon and Canton is in course of constructnon.

"Fritize" Dhein, one of the much talked of Dayton diamond robbers is on trial.

A sprocket chain manufacturer will locate at Springfield if properly encouraged.

George Chaboudly,, a teamster, was drowned in the Mohican river near Mt. Vernon.

The right of way for an electric railway between Galion and Bucyrus has been perfected.

The Ohio Medical university has been organized and an institution will be established at Columbus.

A temperance avalanche has swooped down on Belart, Stark county and the saloon keepers are much worried.

The ladies of the W. C. T. U., at Youngstown, will establish a coffee house in "Rotten Row," a disreputable quarter of the city.

The Stark County Bar association will banquet Hon. Anson Pease at Canton, in honor of his career as common pleas judge just closed.

Charles C. Miller, superintendent of the public schools at Sandusky, has resigned to accept the superintendency of the Hamilton schools.

The will of William Richards bequeathing $9,000 to the Hamlin M. E. church, after a long seige in court at Steubenville has been sustained.

A guardian has been appointed for John Swim, an eccentric old miser at Urbana, who is worth $300,000 and is too stingy to eat what he wants.

The members of the bar of Lake, Geauga and Asthabula counties banquetted Hon. L. S. Sherman, who retires from the common pleas bench after 15 years service.

"HISTORY REPEATS ITSELF,"

And so does Hood's Sarsaparilla in the remarkable cures it is continually accomplishing. If you will give this medicine a fair trial it will do you good.

Hood's Pills act easily, yet efficiently.

HERNANDEZ STILL ALIVE.

San Antonio, Tex., Feb. 9.—The reported execution of Col. Hernandez, the Mexican officer convicted by court-martial at Monterey with conspiring with the revolutionists, has been ascertained to be untrue.

After being sentenced to be shot no date having been fixed Col. Hernandez appealed his case to the war department and pending a hearing was himself removed to the City of Mexico.

It has been since learned that the flimsy testimony upon which he was convicted by the court-martial has aroused much sympathy for him in the higher circles of the army and influences are being exerted in his behalf.

GOOD COOKING

Is one of the chief blessings of every home. To always insure good custards, puddings, sauces, etc., use Gail Borden "Eagle" Brand Condensed Milk. Directions on the label. Sold by your grocer and druggist.

WORLD'S FAIR WANTS.

Washington, Feb. 9.—The house has called on Holman's committee on appropriations to investigate the world's fair and advise it whether to make any more appropriations for that enterprise. This means clearly enough that the fair will not get the $5,000,000 loan it wants nor any other appropriation, however great the need may be to sustain the country's credit in a representative exposition.

LIMA'S PUBLIC BUILDING.

Washington, Feb. 9.—A number of citizens of Lima called on Secretary Foster yesterday to pay their respects; also to request that John C. Chapin, of Lima, should be appointed to superintend the construction of the new government building at Lima.

Painting the town red means headache in the morning. Simmons Liver Regulator prevents it.

OHIO PENSIONS.

Buckeye Veterans and Their Dependents Who Have Been Granted Pensions.

Washington, Feb. 9.—Pensions have been granted to the following residents of Ohio:

Original—Charles Mingus (deceased), Crawford Glass, Magnus W. Stribling, Wilson L. Bigley, John Cooper, Louis Rife, John Bivins, John H. Speir, Henry Barker, Jonas Wylie Mann, Lafayette N. Price, Nathan B. McGrew, Mortimer Baldwin, David Shoemaker, John M. Sisson, Hugh McCasland, Henry Menche, John P. Randolph, Mahlon Taylor, Eli Pealer, George W. White, Jesse Brooks, David A. Rice, Bennett South, Charles A. Bevington, Henry Strolmeyer, George S. Dixon, William Calliman, Thomas J. Isentrager, William Ullom, David Federle, Barney Wind, John Walsh, David J. Campbell, Levi A. Cuddeback, Georg W. Butler, Jonathan Thompson, Abner G. Kenard, John Avis, Edwin W. Pratt, Henry Schluter, Alex. J. McBride, Urias Kunkleman, Joseph M. Piper, John W. Pierce, Francis M. Baker (deceased), Robert Laughridge, Burchard Whitcomb, Robert V. Anderson, Ezra M. Carsey, Jacob Irvin, Peter Richards, Grabill Rudy Thomas Marshall, William A. Barbee, Frank S. Henry, George C. Bennett, James L. Hawkins, George Ehll, Edwin Doane, Andrew Taylor, Allen C. Newland, William C. McElhanny, James Ratcliffe, Sylvanus P. Galloway, William P. Davis, George W. Teal, Charles W. Morrow, Samuel A. McCrey.

Additional—Dawres W. Monk, Felix Bauman (deceased), Joseph Ramsey.

Increase — Frederick Speaker, Levi Bright, James Martin, William M. Dougherty, Otto Kanode, William T. Marrell, John Heffner, Gideon Bragg.

Original widows, etc.—Margaret Rinner, Sarah Wright (mother), Moses Kirtley (father), Robert A. Yates (father), Ida White, minors of George A. Bergmann, minors of Charles E. Rigby, minors of Joseph Wolfe, minor of Daniel Bevis, Ellen Watson, Christina Hill, Margaret McSherry, Elizabeth Zane, Lovica Phillips, Sallie J. Rea, Barbara Baumann, Catharine Baker, Theresa E. Tate, Rosa R. Crafts, Barbara Dambach, Harriet Dickinson.

Gentlemen who Shave.

Dry, feverish, or irritated skin, Chaps, Chafes, Roughness. By one application of the elegant toilet requisite, LEAURELLE OIL BALM, instantly smoothed and healed and the skin at once made pliable. Unlike any other preparation it dries in quickly, obviating necessity of washing it off or covering it up. The desired effect is instantaneous. Does not grease nor soil anything, pure, clean, colorless, harmless. 50c. and $1.00 at Druggists. Large size prepaid by express for $1.00.

E. S. Wells, Jersey City.

WELLS' HEALTH RENEWER cures Sexual weakness.

A SOFT CORN.

One application of Rough on Corns, liquid, gives instant relief; two will effect a permanent cure, and two or three applications eradicates hard corns. 15c.

Rough on Corns. Salve and Plasters. Tin box. 10c.

Coarse or Sallow Skin.

Muddy complexions cleared, smoothed, brightened by LEAURELLE OIL BALM. Delightful effect. Those only who use it can appreciate its virtues. Banishes Pimples, Blotches, Redness, Coarseness, Freckles, Wrinkles. 50c and $1.00 at Druggists. Large size prepaid by express, $1.00. E. S. Wells, Jersey City.

ROUGH ON TOOTHACHE gives instant relief. 15c.

Everybody Has Some Weak Spot.

There is where disease first strikes; disease is in the air. Wells' Health Renewer goes direct to weak spots. Strengthen these spots before it's too late. $1.00, Druggists.

HAVE YOU THE GRIPPE?

Many People Have It and Do No Know It.—How to Recognize the Symptoms and How to Treat Them.

Hundreds of people have the Grippe who do not know it. Not necessarily the final stages, but the first stages. They feel pains in the head, and a bad taste in the mouth, get tired and despondent, have chilly sensations, limbs and muscles ache. In some cases these things are overlooked. In most cases perhaps they are considered simply a slight cold. In nearly every case they indicate the coming of Grippe.

There is but one thing to do when these symptoms appear, and that is to take prompt and vigorous measures, to fortify nature to repel the enemy. A little well directed effort at just the right time will accomplish very much more than labored efforts afterwards. There is but one thing to be done, and that is to use a pure stimulant, something that will promptly arrest, and in no way injure, something endorsed, by scientists, recommended by physicians, and popular because so efficient—Duffy's Pure Malt Whiskey. Two years ago, and last year when the Grippe was raging, this was the standard remedy used, and recommended by the profession. It did more to prevent the Grippe than all other known or recommended remedies. It preserved many people in health who would otherwise have been grievously sick, perhaps even worse. It is as efficient to-day as ever. It should be borne in mind that other so-called whiskies may not be so efficient, and if any dealer asserts that such whiskies are the same, distrust him at once. There is but one medicinal whiskey and that is Duffy's Pure Malt.

Toledo Truck & Storage Co

General Storage, Trucking and Hoisting of Machinery and Safes.

Office and Warehouse:
25 to 35 S. St. Clair St.
Phone 874. C. C. Cone Mngr

Grand Central.

A First-Class Restaurant.
Meals Served on the European Plan

503 Monroe St. cor. Market Space

HENRY WEITZEL, Prop.

Dr S. S. Lungren. Dr. Owen C. Rees

Drs. Lungren & Rees,

Homeopathic Physicians and Surgeons.

324 Erie Street, Near Madison.

Office Hours: 8:30 to 10 A. M. 3 to 6 P. M.

CROCKER - WHEELER

PERFECTED

ELECTRIC MOTORS

From 1-12 Horse-Power Up.

Most Efficient Motor on the Market.

Merrell & Chapman

BUGGIES!

Largest assortment in the city Will be sold at great reduction for the next 30 days. Call and examine our stock.

MERRELL BROS.
602 Monroe St., Cor. Huron.

YOU MAY NEED SOMETHING

GLASS, PAINTS, OILS, HOWE SCALES, PAN CAKE GRIDDLES, WAFFEL IRON HOUSEKEEPING GOODS.

The WHITAKER & KIRK HARDWARE CO.,

210 SUMMIT STREET.

Oil Stoves—A Few Left.

HOME COMFORTS

The largest and best selected line of combination and plain Fur Rugs in the city. Ottomans and Hassocks in artistic designs and beautiful colorings; also Table Spreads and Carpet Sweepers in endless variety.

V. B. SNYDER & SON'S CARPET HOUSE,

225 AND 227 SUMMITSTREET.

GREAT FIRE SALE!

Is something we cannot well have in our business, but we would inform all former customers and friends, and the trade in general, that in spite of our recent loss by fire, we are able to fill all orders with our usual promptness and would solicit general business in our line.

PASSENGER AND FREIGHT ELEVATORS

GEARING, SHAFTING, PULLEYS and GENERAL POWER-TRANSMITTING MACHINERY, ENGINES, BOILERS, LINK BELT CHAIN and SPROCKETTS, CASTINGS and IRON WORK of all kinds. Repair work given prompt and careful attention.

ALL AT BOTTOM PRICES!

N. HAUGHTON FOUNDRY & MACHINE CO.

114 TO 130 SOUTH HURON STREET.

ELEVATORS

HYDRAULIC, STEAM AND HAND POWER,

—FOR—

PASSENGER AND FREIGHT!

ELEVATOR REPAIRING GIVEN PROMPT ATTENTION.

Shafting, Pulleys and Hangers. General Machinists and Machinery Repairing of every description.

The Toledo Machine & Tool Co.

501, 503 and 505 Superior St.

L. C. FLEMING

DENTIST,

1320 Cherry Street.

Bottom Price and Satisfaction Guaranteed

TAFT'S DENTAL ROOMS

227 SUMMIT ST., Toledo, O.

Crown and Bridge Work and Teeth without plates a specialty.

Office open at all hours.

Teeth filled with Amalgum	$ 50
Teeth filled with Silver	75
Teeth filled with Gold	1 00 and up
Teeth cleaned	75
Teeth extracted	25
Vitalized Air Administered	50
Glod set Teeth	5 00
Best Set Teeth	8 00
Best Set Teeth, Gold Lined	12 00
Aluminum Plates	20 00
Gold Plates	40 00

No Extra Charge

FOR THE

PAIN ANNIHILATOR

Mondays, Wednesdays and Fridays. Dr. Bigelow will do your extracting personally on those days. Come early. Office open all night and on Sundays. No. 306 Summit St., Toledo Phone 1234.

REAL ESTATE

Yes, It's a Fact,

That several suites of rooms in the "Nasby" are rented already, and more will be rented soon.

Renting plans, description and information at our office, or we will mail them, if you desire.

H. S. Walbridge & Co.,

320 SUMMIT STREET.

Macomber, Moore & McDonnell

108 SUMMIT ST. NEAR MONROE.

FOR SALE—New dwelling, two stories, seven rooms, Knower street, between Maumee avenue and Dix streets, natural gas.

FOR SALE—Two dwellings on East Side; seven rooms; block and one-half from Front street on Worthington.

FOR SALE—Cottage on White street, near Starr avenue, six rooms. All of the above will be sold on monthly payments.

We have for sale on terms that will suit, fine dwelling lots on the following streets: In the Ninth ward—On South st., on Knower st., on Crittenden ave., on Lee st., on Sumner st., on Hiett ave. In the Eighth ward—On Oakwood ave., on Bartlett st., on Washington st., on Hicks st., on Wisconsin st., on Missouri st., on Illinois st., on Forrer st. In Auburndale—On Monroe st., on Milburn ave., on Macomber st., on Auburn ave. In the Seventh ward—On Lagrange st., Locust st., Austin st. Lots on Lagrange street and Parkland addition. In East Toledo—On Mott ave., Worthington st., White st., Raymer st.

We have lots in many other parts of the city. Will take orders for the construction of cottages and dwellings with payments on terms of 5 to 10 years, with interest at 6 per cent.

FOR SALE

50 feet on 14th street, between Jefferson and Monroe.

30, 40 or 50 feet on Webster street, between Fulton and Cherry.

60 feet on Cherry street. (Choice for dwelling.)

60 feet on Robinwood avenue, near Bancroft.

50 feet on Parkwood avenue at $30 per foot.

House corner Putnam and Prescott, with lot 44 or 88x132.

Houses and lots for sale in 5th, 6th and 9th wards.

WRIGHT & RUSSELL,

Real Estate and Insurance,

235 ST. CLAIR ST.

BODY HOUSE BLOCK.

FOR SALE

Will be sold at a Bargain to close an Estate.

40 feet on St. Clair street, south of Adams.

132 feet on Summit street, below Walnut.

300 feet on north side Monroe street, above Twenty-first street.

240 feet on Dorr street, opposite Division.

40 feet on Twentieth street, near Jefferson.

APPLY TO

PETER B. FRANKLIN,

108 SUMMIT STREET.

Yes, we have 'em.

THEY'RE ALL THE RAGE!

Be in the swim and see us about getting a lot and building a home on Monroe, Collingwood, Scottwood or Maplewood, and several other streets and avenues in the same locality.

We also have some fine pieces of acre property good for platting, or will trade for residence.

RUSSELL & THROOP,

Real Estate Exchange.

309 Summit Street.

Lots on Maplewood Ave.

30 Ft. Frontage, $173.

Lots on Glenwood Avenue

30 Ft. Frontage, $300.

CALL AT ONCE.

CUSHING'S

REAL ESTATE EXCHANGE

612 Madison St.

FOR RENT.

$18.00—No. 830 Hicks st. (natural gas.)
$ 8.00—No. 931 Clarke st., East Toledo.
$13.00—No. 720 Magnolia street.
$13.00—No. 1514 Michigan street.

FOR SALE.

Residence property in most desirable parts of the city; also some bargains in acre property.

DECLAN ALLEN,
Real Estate and Fire Insurance,
620 1-2 Adams St.

FOR RENT.

$30—1217 Huron st.
$20—Franklin avenue, near Page.
$15—931 W. Lafayette.
$8—931 Clark st, East Side.

FOR SALE.

Farm of 120 acres, near Swanton, at a bargain; or will trade for city, improved property.

DECLAN ALLEN, Jr.,
Real Estate and Fire Insurance, 620½ Adams street.

GOLD IN IT { TIMBER AND COAL!

Ten thousand acres West Virginia timber and coal land for sale or exchange, for Toledo city property. Abstracts furnished.

Address,
THE MINNIS REAL ESTATE EXCHANGE,
MONROE, MICH.

SPECIAL BARGAINS

—AT—

W. L. HOPKIN'S,

519 ADAMS STREET.

IN FINE WATCHES CLOCKS, JEWELRY AND SILVERWARE,

ALL SOLD ON

EASY PAYMENTS.

WEAK CURES ASSURED WITHOUT STOMACH DRUGGING. MEN

For all diseases of men such as Nervous Debility, Loss of Vigor, Impotence, Lack of Development, Stricture, Kidney and Bladder Difficulties, Varicocele, etc. Free Illustrative Treatise giving full particulars for home treatment sent sealed on application. THE MARSTON CO. 19 PARK PLACE, NEW YORK.

MADE STRONG

CARPETS.

Never was the advancement of ideas and the harmonious blending of new shades more definitely shown than in the novelties in carpets which we are exhibiting. There is not a color, a shade, not even a tint, which we cannot show you, and where formerly you were confined to the higher priced goods if wanting anything stylish, you can now suit yourself AT ANY PRICE. In our line of Ingrains, the judicious blending of terra cotta, electric blue, salmon, drab, brown and the new shades of green has achieved results which cannot fail to please lovers of pretty carpets. The prices as low as ever, and one can find most anything you wish in colors and designs.

Sterling & Co.

A. E. SISSON, Manager.

408---SUMMIT ST.---410

TOLEDO WIRE & IRON WORKS

MANUFACTURERS OF

FIRE ESCAPES

BRASS AND IRON RAILINGS,

Roof Crestings!

Flower Stands!

—AND—

GRILL WORK.

506 Summit Street

SPECIAL SALE

To Close Out Solid Tires

REGULAR $100 SAFETY $55.

ALL STEEL BALL-BEARING THROUGHOUT.

You will never get a chance again like this. At the factory

518 SUPERIOR ST

THE PEERLESS.

WEBER!

—THE—

EVERETT PIANOS!

P McCORMICK,

414 ADAMS ST.

L. A. & A. A. BROWN.

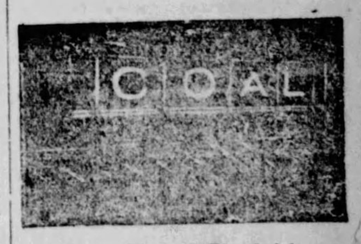

Sewer Pipe and Fire Brick

Phone 262—25 Bridge St., near T. & O. C. Depot.

ANNUAL PARTY!

Benefit Protestant Hospital

PYTHIAN CASTLE,

Friday Evening, Feb. 12, 1892.

Ticket, Admitting Gentleman and Lady, $5.00

TAIT'S BREAD

ASK YOUR GROCER FOR IT

ASK YOUR GROCER

—FOR—

BRENZINGER'S

—"CHOICE"—

AND GENUINE

VIENNA :-: BREAD

The only place you ever wear out a rubber is on the heel. I put on a heel plate and warrant it not to come off. WEBER'S Shoe Store, 837 Summit street.

FACE MASSAGE

Treatment of Hair and Scalp.

Facial blemishes of every description permanently removed without the use of harmful compounds. The face treatment teaches one how to care for and keep the face free from imperfections. Superfluous hair permanently removed by electricity. Consultation free from 9 to 10 a. m., 2 to 3 and 7 to 8 p. m. MRS. L. J. RAYMER, Dermatologist, 415 Twelfth Street. Treatment by mail.

STORAGE AND GENERAL TRUCKING

Covered Vans for Furniture

FREIGHT AND BAGGAGE

Delivered to and from Depots or any part the City.

The Moreton Truck and Storage Co

DOCUTA SANDALWOOD CAPSULES are the best and only capsules prescribed by regular physicians for the cure of disease of the urinary organs, severest cases in 7 days. $1.00 per box. All druggists.

A DARK LANTERN DEAL.

Bering Sea Matters Kept From the Public.

Elliott's Report to be Sent to the Senate.

Interesting Figures Which Will Furnish a Basis for the Settlement of Existing Difficulties.

Washington, Feb. 9.—The Bering sea commissioners who are now in this city, will be furnished in a few days with a very interesting report, to be used as a basis for arranging a settlement of the long standing controversy.

The senate, on motion of Senator Morgan, recently called on the secretary of the treasury for certain information contained in the report of Special Agent Elliott, which had been carefully kept from the public by the state officials for more than a year.

Prof. Elliott's report was submitted to Secretary Windom on November 19, 1890, and will probably be sent to the senate during the present week. The report contains the following information:

1. That the number of seals on the breeding grounds and rookeries of the Pribylov islands during this season of 1890 were only 959,000; while in 1872-74 he found thereon 3,000,000 in round numbers, a decrease since 1872 of more than two-thirds of the herd.

2. That the number of the killable seals or young mates (which the law only allows the lessees to slaughter) was not more than 100,000 all told, instead of some 1,200,000 as found on the hauling grounds of these islands in 1872.

3. That such driving on the land since 1882 and hunting in the water since 1888 by pelagric sealers were and are the two factors at work in creating this remarkable shrinkage of the herd.

4. That unless the methods of killing on land are reformed, and the work of pelagric sealing stopped in the waters of Bering sea and a certain area of the North Pacific ocean during the breeding season of the fur seals, the ruin of the fur sealing industry is close at hand.

5. That therefore all killing for commercial purposes on land be stopped on the islands (permitting, however, the killing of 6,000 or 7,000 food seals for natives only) for seven years from date, and that the pelagric fleet be duly checked as above cited, at the same time.

6. That unless these checks are at once applied to operations both on land and on the sea it will be useless to attempt to save that herd from ruin by enforcing only one of them.

7. That in order that the truth of what he declares be at once established a joint commission of British, Russian and American experts be invited to visit the seal islands and report fairly upon the condition of affairs. On the strength of Mr. Elliott's recommendations the existing modus vivendi was adopted and a joint commission was appointed. It visited the islands last summer and its members are now here, ready to submit the review of Mr. Elliott's work. It is stated that the commission agrees in finding the numbers of seals diminished, but that steps necessary to prevent our fur seal herd from destruction by a pelagric fleet, which Mr. Elliott and the American committees think imperative, are not thought necessary by the British agent, Sir George Baden and Powell and Dr. Dawson. Mr. Elliott's report is an elaborate and itemized residue of every detail of the land operations and condition of the breeding grounds of the fur seal islands for 1890, as contrasted with the condition of affairs in 1872, when everything was in fine form and the supply of seals was large. There is a disposition on the part of the two governments to conduct the examination of the reports of the experts in secret. It is suggested that if the truth is wanted and both sides are desirous of doing the right thing, the most desirable way would be to publish all the reports on the subject, and allow the naturalists of both countries to participate in the discussion. The English commissioners made a more extended examination than did their American colleagues. If the real object of the investigation is to save the fur seals, too much light cannot be had on the subject.

The Bering Sea joint commission, consisting of Sir Baden-Powell and Dr. Dawson, of Great Britain, and Professors Mendenhall and Merriam, of the United States, met for the first time yesterday afternoon at the Arlington house and made preliminary arrangements for a series of sessions on the general subject of seal hunting industry.

These meetings will be held at the state department, beginning to-day, and will be secret. These meetings are for the purpose of comparing the results of the investigations made by the commissioners independently with a view to the formulation of a joint report which may be accepted by the board of arbitrators, when appointed, as final on all questions touching the character and extent of the sealing industry. Meanwhile arrangements are being made for the settlement of the question of jurisdiction over Bering Sea by arbitration, and it is expected that a treaty to that effect between Great Britain and the United States will be in shape for submission to the senate for ratification next week.

MICHIGAN NEWS NOTES.

Delton is hatching a boom.

Gratiot county has gone dry.

Scarlet fever prevails at Allegan.

Otsego is to have a new flouring mill.

A cheese factory has been established at Harrisville.

D. Hulett has been appointed postmaster of Hulett.

P. B. Rainsford has been appointed postmaster of Caro.

Abram Crame, of Medina, is dead. He was worth $100,000.

Isaac Holden, an aged resident of Coldwater, died of grip.

A Hart woman, 30 years of age, has been married five times.

During January 115,118 barrels of salt were inspected in the state.

Jacob Simon's misfit clothing store was wrecked by fire. Loss $20,000.

The Patrons of Industry association of Clinton county has collapsed.

Water works and improved fire department are on the list of improvements for Mayville.

The flouring mills of Whitehall and a local merchant are cutting rates, and flour is away down.

Manville Jenks, deputy collector of the eighth division, First district, has resigned, and Edward E. Douglass, of Houghton, has been appointed.

TO MOTHERS.

Mrs. Winslow's Soothing Syrup has been used for over fifty years by millions of mothers for their children while teething, with perfect success. It soothes the child, softens the gum, allays all pain; cures wind colic, and is the best remedy for diarrhœa. Sold by druggists in every part of the world. Be sure and ask for "Mrs. Winslow's Soothing Syrup," and take no other kind. Twenty-five cents a bottle.

IN EIGHT ROUNDS.

Columbus, O., Feb. 9.—Ed. Gorman, the Columbus lightweight, knocked out James Fielding, of the Pacific slope, in eight rounds last night. The contest took place in private before 100 members of the Columbus Athletic club, and was for a purse of $2,500 a side.

Fielding was matched as an unknown against Gorman. Four ounce gloves were used. Gorman had it his own way from the third round to the finish, when he knocked Fielding down twice.

The reputation of Garfield Tea is encircling the globe, orders coming in for it not only from Europe, but far India.

KNOCKED OUT.

San Francisco, Feb. 9.—Nell Gallagher knocked out Billy Mahan in five rounds last night.

A slight cold, if neglected, often attacks the lungs. Brown's Bronchial Troches give sure and immediate relief. Sold only in boxes. Price 25 cents.

DALZELL A CANDIDATE.

He Wants to Run for Congress This Fall.

Washington, Feb. 9.—James M. Dalzell, better known as "Private" Dalzell, is in the field for congress from the new district composed of Washington, Noble, Guernsey, Muskingum and Tuscarawas counties.

An Ohio department official to-day received a letter from him in which he announced himself as a candidate. He says the district is good for from 1,000 to 2,000 republican majority. His home being at Caldwell, Noble county, he claims that his central location will be greatly in his favor.

He says that the soldiers are a unit for him, and he expresses the belief that he will knock the persimmons. He will come in collision with Hon. Joseph D. Taylor, who lives at Cambridge, Guernsey county, and is now serving his third term as a member of congress.

ACCIDENTALLY SHOT.

Massillon, O., Feb. 9.—August Gantenbein, aged 14, son of Andrew Gantenbein, a member of the Zoar Community, south of this city, was accidentally shot and killed by the discharge of a gun in the hands of Carl Schmidt, a lad of the same age.

HARD LINES FOR THAYER.

Dramatic Scenes in the Nebraska Capitol.

The Man Whom the People Elected Takes Hold of the Affairs of State in Proper Form

Lincoln, Neb., Feb. 9.—A crowd of several hundred people assembled in the corridors of the state house to await the coming of Gov. Boyd. Promptly at 2 o'clock yesterday Gov. Boyd, accompanied by his party, arrived at the door of the executive chambers. The meeting of ex-Governor Thayer and Gov. Boyd was somewhat dramatic.

Gen. Vifquain threw open the door and announced: "Gentlemen, Gov. Boyd of Nebraska." Ex-Gov. Thayer met Gov. Boyd in the center of the reception room. Gov. Boyd, in answer to a request that he appoint some one to receive the property of the office, answered that no such action was necessary, as he was here to assume the office to which the people of Nebraska had elected him.

Gov. Boyd then passed into his private office, where he informally received the hundreds who filed through to shake hands with him.

Since arriving in Lincoln Gov. Boyd has received a letter from ex-Attorney General Garland stating that the supreme court had decided by a majority of 5 to 3 that Gov. Boyd was a citizen of the United States at the last general election by the reason of the admission of Nebraska into the union.

Gov. Boyd had nothing to say to the press. He will make no haste in making appointments. The state officers called in a body and paid their respects to Gov. Boyd.

During the afternoon Gov. Boyd's chief appointees of last spring resumed their duties where they had left off when Gov. Thayer so unceremoniously took charge of the office on a writ of ouster.

No new names are added to the state's blue book, but it is quite likely that some will be before long. When Gov. Boyd was interrupted in his office he was considering names in connection with a number of appointive offices which have since been filled by Gov. Thayer. Resignations from most of these appointees will, it is understood, be placed at Gov. Boyd's disposal at once. Democrats all over Nebraska are preparing for the great demonstration to be indulged in at Lincoln next Monday. Many distinguished visitors are expected. Gov. Boies of Iowa has already accepted an invitation.

Omaha, Neb., Feb. 9.—Frank R. Morrissey, one of the Omaha correspondents of the United Press, was last night appointed private secretary by Gov. Boyd.

LOT JUMPERS AT WORK.

Wild Scenes Reported From El Reno.

An Interior Department Decision Causes Rioting Among the Settlers in Oklahoma.

Guthrie, O. T., Feb. 9.—A dispatch from El Reno last night states that owing to Secretary Noble's declaring the homestead entry of Major Forman canceled, a wild scene of lot jumping was the order there yesterday.

All business was suspended and even the county officers, including the sheriff who should be keeping order, have forsaken their offices and are jumping lots and fighting to obtain possession of the best improved property.

A number of fights occurred and the orderly and law-abiding element is at the mercy of the mob.

Gov. Seay telegraphed at once warning all parties against taking possession of any property that they had not themselves improved.

He also ordered the sheriff to do his duty and arrest all violators of the law and the government will protect all parties who have improved the property they bought from Forman and give them title, even though his claim was fraudulent.

THE LATE CONJUNCTION.

Some Interesting Reading Concerning Venus and Jupiter.

Prof. Elias Colbert, the astronomer, says:

"The conjuction of Venus and Jupiter is a matter rather of popular than of astronomical interest. The planets are 500,000,000 of miles apart in the inferior half of Venus' orbit. Of course Venus, the brighter of the two stars, is actually smaller in size than Jupiter, which is eleven times her diameter. The nominal conjunction is a phenomenon that occurs frequently, but owing to the fact that the planes of their orbits do not coincide it is seldom that they appear so close together as last night, in fact it is 32 years since they were so close.

"Many of those watching the planets from the street could not distinguish them apart. Venus, however, was the lower of the two. She was visible soon after sundown in the southwest horizon long before Jupiter could be seen. As the darkness increased he, too, came out, and by 6 o'clock both were shining brightly. The western sky was unusually clear, so that they could be seen until near the time of their setting, which was 7:42 for Venus and a little later for Jupiter. During that interval the distance between the two sensibly lessened. At 6 o'clock the distance was apparently two-thirds that of the full moon, and at setting a little more than half. It continued to decrease then until Venus was only one minute of arc south of Jupiter at shortly after 4 o'clock this morning, that closeness of approach being visible to the inhabitants of Asia and Africa. If any of them had been armed with telescopes of moderate power they might have witnessed an exceedingly close approach of the fourth satellite of Jupiter to Venus and possibly an eclipse.

The same planets will be visible in the sky to-night, but Venus will be the upper one of the two, and the difference between them will widen for several weeks to come. April 29 Venus will cease to travel angularly faster than the sun, reaching then her greatest elongation of 45 1-2 degrees. Her greatest brilliancy, however, will not have been attained until June 2, and from that time she will rapidly approach the sun, coming into inferior conjunction with him July 9. From now until within a few days of this date Venus will be an evening star, furnishing occasion to some of the cranks to announce the reappearance of the "Star of Bethlehem."

A man's wife should always be the same, especially to her husband, but if she is weak and nervous, and uses Carter's Iron Pills, she cannot be, for they make her "feel like a different person," so they all say, and their husbands say so, too.

ANOTHER BATTLE FOUGHT.

Commander Palmer and the Grady Monument.

He Wrote a Letter Which Was Read Before the Grand Army Post in Atlanta, Georgia.

Atlanta, Ga., Feb. 9.—At the time of the unveiling of the Grady monument here, it was reported to Commander-in-Chief Palmer, that the Grand Army post in this city had marched in the procession in which confederate flags were carried. This brought out an order from Gen. Palmer in which he commanded that hereafter G. A. R. organizations should not take part in such parades.

In reply to this the members of that post met and sent a communication in which they declared that while they had no apology to offer for their action, they would have preferred that the flag had not been carried, as it was inappropriate to the occasion and gave opportunity for the creation of expressions of ill-feeling over dead issues.

Gen. Palmer's reply to this was read before the post on Saturday night. He reiterates his former position and adds:

"A rebel officer has no right to wear a rebel uniform in any loyal city. It is simply adding insult to injury. He has as much right to bear the traitor's flag through the streets of a loyal city as he has to wear the traitor's garb. It is against the terms of surrender and an act of hostility against the government of the United States."

* * * I don't question your right, as citizens, to mingle and fraternize with them against whom you fought. I believe that the gallantry of the two armies should ever be the pride of the American people.

"The Grand Army of the Republic has invited fraternization, but it has never agreed, never consented and never will, that its members wearing the badge and uniform of the order should march under anything that has the semblance of a confederate flag. As the survivors of the Grand Army, which saved the union and the stars and stripes from dishonor, we recognize our late foes in arms as brave and gallant soldiers.

"We desire their success and rejoice in their prosperity. We are a united country and are a united people and no flag should be carried that will tend to arouse a feeling of animosity or revenge in the minds of the young generation in the south."

BATES HAS TO GO.

He Suggested Too Much in His Annual Report.

Washington, Feb. 9.—William Bates, who has held the position of commissioner of navigation for some time past, has been served with a notice to quit. The name of Edward C. O'Brien was sent to the senate by the president for this office. Mr. Bates made the blunder of giving out his annual report for publication before it had been submitted to the secretary of the treasury.

In the report he went out of his way to discuss the tariff, reciprocity and other economic questions with an independence that was refreshing. Mr. O'Brien, who lives at Plattsburg, N. Y., was for eight years connected with the commercial business of the lakes, and is favorably known from Buffalo to Chicago. During the last congress he held a position on the staff of the clerk of the house of representatives.

BROUGHT HOME FOR BURIAL.

Jefferson, O., Feb. 9.—The remains of Mrs. Mary E. Howells Shumway, daughter of Joseph A. Howells and wife of the editor of the Sentinel, who died in Chicago Sunday night of typhoid fever, have arrived here for burial. She was 27 years old and leaves a husband, Mr. W. S. Shumway, and a child five months old.

Nothing subdues a cold or cough so quickly and pleasantly as Dr. Bull's Cough Syrup. Salvation Oil!—prompt in its action and permanent in its results. Price 25 cents.

DEATH OF THOMAS BAXTER.

Mansfield, O., Feb. 9.—Thomas Baxter, president of the Baxter Stove company, of this city, has died, aged 82. He was the founder of the Perry Stove company, at Salem, which concern removed to this city in 1883, and was operated by himself and his seven sons as the Baxter Stove company.

Take Simmons Liver Regulator in youth and you will enjoy a green old age.

CARTER'S LITTLE LIVER PILLS.

CURE

Sick Headache and relieve all the troubles incident to a bilious state of the system, such as Dizziness, Nausea, Drowsiness, Distress after eating, Pain in the Side, &c. While their most remarkable success has been shown in curing

SICK

Headache, yet CARTER'S LITTLE LIVER PILLS are equally valuable in Constipation, curing and preventing this annoying complaint, while they also correct all disorders of the stomach, stimulate the liver and regulate the bowels. Even if they only cured

HEAD

Ache they would be almost priceless to those who suffer from this distressing complaint; but fortunately their goodness does not end here, and those who once try them will find these little pills valuable in so many ways that they will not be willing to do without them. But after all sick head

ACHE

is the bane of so many lives that here is where we make our great boast. Our pills cure it while others do not.

CARTER'S LITTLE LIVER PILLS are very small and very easy to take. One or two pills make a dose. They are strictly vegetable and do not gripe or purge, but by their gentle action please all who use them. In vials at 25 cents; five for $1. Sold everywhere, or sent by mail.

CARTER MEDICINE CO., New York.

Small Pill. Small Dose. Small Price.

None Such CONDENSED Mince Meat

Makes an every-day convenience of an old-time luxury. Pure and wholesome. Prepared with scrupulous care. Highest award at all Pure Food Expositions. Each package makes two large pies. Avoid imitations—and insist on having the NONE SUCH brand.

MERRELL & SOULE, Syracuse, N. Y.

TUTT'S Tiny Liver Pills

as an anti-bilious and anti-malarial remedy are wonderful in their effects in freeing the system of biliousness and malaria. No one living in

Malarial Regions

should be without them. Their use prevents attacks of chills and fever, dumb ague, bilious colic, and gives the system strength to resist all the evils of an unhealthy and impure atmosphere. Elegantly sugar-coated. Price, 25c. Office, 39 Park Place, N. Y.

MEN ONLY REMEDY FREE

Prompt Relief—Lasting Cure. I will send (sealed) free to any sufferer, prescription for large small, weak parts and speedily cure Lost Manhood, Emissions, Varicocele and Impotence. New, Positive Remedy. CHAS. H. OAUE, Box 20 Marshall, Mich.

WITHOUT AN EQUAL.

ST. JACOBS OIL

TRADE MARK

THE GREAT REMEDY FOR PAIN

CURES RHEUMATISM, NEURALGIA, LUMBAGO, SCIATICA,

Sprains, Bruises, Burns, Swellings,

PROMPTLY AND PERMANENTLY.

Sure Cure

ROBINSON'S SURE CURE

—FOR—

Rheumatism and Neuralgia

And remedy for diseases arising from an impure state of the blood. An antidote for MALARIA. Price 50c and $1. Sent by mail on receipt of price. Send for circular.

R. W. ROBINSON & SON, 35 GREENWICH ST., NEW YORK.

ONE WAY EXCURSIONS

Pullman Tourist Sleeping Cars from Chicago to San Francisco and the Pacific Coast.

SANTA FE ROUTE!

For the accommodation of purchasers of second-class tickets, and others, the Santa Fe Route is now running Pullman Tourist Sleeping cars from Chicago to San Francisco and Pacific Coast Points every day in the week. On Saturday of each week personally conducted parties will leave Chicago for all Coast Points.

The comfort, convenience and cheapness of a trip to California via the Santa Fe Route, and with one of these personally conducted parties cannot be exceeded. Send for our new Oklahoma Folder. Address for further particulars,

CEO. E. GILMAN

Pass. Agt., 58 Griswold St, Detroit

WE are making in Philadelphia . . .

AMERICAN

BRIGHT TIN PLATE!

Of the Finest Quality. Also

AMERICAN ROOFING TIN.

TAYLOR'S "OLD STYLE."
THE "TAYLOR ROOFING TIN.
TAYLOR'S "COLUMBIA."

Originators of Stamped and Guaranteed Roofing Tin.

N. & G. TAYLOR CO

Established 1810. ∴ PHILADELPHIA.

SEE THE BOYS SMILE

WHEN THEY SIZE UP THE NEW COLUMBIA PNEUMATIC.
YOU KNOW THEIR STANDARD.
HOW THEY GET THERE.
TO SEE IS TO BUY, SEE IT AT

EMIL GRAH'S.

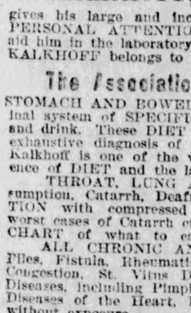

THE EARLY FLY

Gets his work in first. Call early at our store if you wish to choose from the elegant line of specialties just opened.

HOOD BROS. CO.,
616 ADAMS ST.

Steadman

COLLEGE,

CORNER SUMMIT AND ADAMS.

Whatever is said in the way of a

"GOOD WORD" FOR THIS COLLEGE

Is gratuitous. We are not forced to pay our students commissions to get them to recommend the school. Write for circular; or better still, come in and talk it over.

A. H. STEADMAN, Prin.

DEPARTMENTS.
BUSINESS, SHORTHAND, TELEGRAPHIC, PENMANSHIP ENGLISH AND TYPE-WRITING.

DR. KALKHOFF

SPECIALIST FOR ALL CHRONIC, PRIVATE & SURGICAL DISEASES

25 years' private practice and hospital experience in both Europe and America.

DR. KALKHOFF, THE GREAT EUROPEAN SPECIALIST

gives his large and increasing number of patients from all parts of the country his PERSONAL ATTENTION, but employs a thoroughly qualified staff of assistants to aid him in the laboratory, surgery, eye, ear, nose, throat, and lung departments. DR. KALKHOFF belongs to

The Association of European Medical and Surgical Specialists

STOMACH AND BOWEL DISEASES cured under a guarantee by Dr. Kalkhoff's original system of SPECIFIC STOMACH REMEDIES and DIET CHARTS of what to eat and drink. These DIET CHARTS are made out to suit each individual case, after an exhaustive diagnosis of the patient's particular form of stomach or bowel trouble. Dr. Kalkhoff is one of the very few physicians who have succeeded in mastering the science of DIET and the laws of life so little understood by regular doctors.

THROAT, LUNG AND NASAL DISEASES, such as Bronchitis, Asthma, Consumption, Catarrh, Deafness, &c., speedily cured by an original system of INHALATION with compressed medicated gases, for either home or office treatment. The worst cases of Catarrh cured by this method in from 6 weeks to 2 months. A DIET CHART of what to eat furnished each patient when necessary.

ALL CHRONIC AND DESPERATE DISEASES, such as Dyspepsia, Constipation, Piles, Fistula, Rheumatism, Paralysis, Neuralgia, Headache, Fits, Sleeplessness, Brain Congestion, St. Vitus' Dance, Nervous Exhaustion, Cancers, Tumors, Deformities, Skin Diseases, including Pimples, Freckles, Ulcers, Salt Rheum, Eczema, and all Chronic Diseases of the Heart, Bowels, Liver, Kidneys and Bladder. Female Diseases cured without exposure.

PRIVATE AND SEXUAL DISEASES cured under a guarantee, and forfeit of $1,000 for failure. Victims of Youthful Indiscretions and excesses of later years, Seminal Weakness, Nervous and Physical Debility, Lost Manhood, Exhausted Vitality, Confusion of Ideas, Aversion to Society, Loss of Memory and Energy, Spermatorrhœa and Impotency speedily and permanently cured by our original and never-failing treatment.

Gonorrhœa, Syphilis, Gleet, Stricture, Hydrocele and Varicocele cured in the shortest possible time, without the use of mercury or hindrance from business. Cures guaranteed when others have failed. Low charges, and consultation sacredly confidential.

Office hours, 8 a. m. to 8 p. m. Sundays, 9 a. m. to 12 m., and 3 to 4 p. m.

OUT OF TOWN PATIENTS treated with unfailing success through correspondence. One visit desirable but not necessary. Write to DR. KALKHOFF, TOLEDO, OHIO, for examination blanks, or call at his extensive offices, parlors and laboratory where he has a complete supply of manikins, electrical appliances, surgical instruments, apparatus for deformities, latest scientific devices for examining diseases; automatic hydraulic INHALATION machines and hundreds of other original medical and surgical appliances, which render these the most completely equipped doctor's offices in America. These offices are centrally located at

Cor. Oak and Summit Sts., between Oak and Orange, Toledo, O.

HOMESTEAD QUARRY

LIME CITY, OHIO.

Dimension Stone, Bridge Stone Building Stone, Rip Rap Stone, Preble Stone.

The finest Lime Stone in Northern Ohio. Stone of any dimension cut to measure. Address the

Michigan Stone & Supply Co.

AT LIME CITY, OHIO.

33 Congress St., West,

DETROIT, MICH.

GUS F. SMITH,
Pres't and Gen'l Manager.

Notice to Contractors.

Printing Annual Reports of the City of Toledo.

Sealed proposals will be received by the undersigned, up to 12 o'clock at noon of Monday,

THE 15TH DAY OF FEBRUARY, 1892,

for printing and binding the annual reports of the City of Toledo, Ohio, together with such special reports as may be required by the different officers.

All bids must be written with ink and the price of each item shall be written out in full as well as in figures. Each bid must contain the full name of every person interested in the same. All parties filing bids for the matters specified in this notice, must deposit with the city clerk on each bid the sum of one hundred dollars. All deposits to be in cash or certified check on a bank doing a regular banking business in the city of Toledo, and accompanied by an agreement signed by the bidder and two disinterested persons, guaranteeing that, if the bid is accepted, a contract will be entered into—otherwise the amount deposited to be forfeited to the city; and in case a contract is entered into, said deposit to remain until the first estimate of work done, (or double the amount of deposit,) is reported to the common council.

Bidders will be required to indorse their names on the outside of the envelope containing their proposal, and what the bid is for, the same to be filed with the city clerk. Bids not filed in accordance with the above requirements will be rejected.

Blank bids and envelopes can be obtained of the undersigned or of the city civil engineer.

Bidders must specify the time within which they will commence and complete the work after the acceptance of their bid.

Plans and specifications can be seen at the office of the city civil engineer.

The council reserves the right to reject any or all bids.

By order of the council,

C. H. DURIAN,
City Clerk.

2-feb-e-o-d-2-w

The Ketcham Furniture Co.

TOLEDO, OHIO.

Artistic Designers and Manufacturers of

Modern Bank, Office and Public Building FURNITURE!

AND ALL KINDS OF SPECIAL FURNITURE

Correspondence Solicited.

BOARDMAN & GRAY

AND OTHER

PIANOS

AND THE WONDERFUL

ÆOLIAN!

—AT—

THE WHITNEY & CURRIER CO

217 and 219 Summit St.

RAITZ & LAWRENCE

PLUMBERS!

Gas and Steam Fitters!

Have removed from 323 Adams St., to

631 & 633 St. Clair St.

KARL :-: MATHEIS

Fine Funeral Furnishings

428 Summit St.

325 Office Phone. Residence Phone 105

EDISON APPARATUS

FOR LIGHT AND POWER.

Armatures Rewound and Repaired. Wiring of all kinds.

BAKER BROS., 369 South Erie St.

Phone 388.

COTOTURLEY'S

413 ADAMS STREET.

And Leave orders for

ICE CREAM and ICES

Churches Furnished at Special Rates.

IT WILL PAY

You to call and see what we have in Diamonds before buying.

Roulet & Armstrong, 341 Summit St.

(Over Strasburger's Shoe Store).

A. RENSCH & CO.

607 MONROE ST.,

Have the Finest Imported and Domestic Delicacies, such as Fromage de Roquefort, Fromage de Brie, Fromage de Camembert, Fromage de Mananta, Dill Pickles, French Mushrooms and Peas; also all kinds of Imported Sausage, Mustard, etc.

C. A. Kirchmaier, Ph. C

Chemist and Assayer!

Laboratory, 1316 Adams St.

PHONE 918.

PATENTS PROCURED

—BY—

WM. WEBSTER

Patent Attorney

311 Superior Street.

TOLEDO, O.

Phone 53.

GOTLOB STROBEL!

Attorney at Law and Notary Public,

Office in Myer's Blk, 503 Adams St.

German language spoken, fifteen years practice. Charges reasonable.

WEAK MEN CURED.

NO ELECTRIC NONSENSE.

NO STOMACH DRUGGING.

Send at once for sealed directions FREE of The Common Sense Home Cure, for all weakness of men. A certain permanent cure for nervous debility, lost manhood, emissions and varicocele; WEAK ORGANS ENLARGED and complete cure guaranteed. We furnish the best of references. Address ALBION PHARMACY CO., Lock Box 68, ALBION, MICH.

The Mormon Elders' Book

on 6 days' treatment, mailed free to married men, address F. B. Crouch, 826 Grand St., New York

PLUMBERS.

J. M. GROENEWOLD,

JOBBER OF

Supplies for Plumbers

Steam and Gas Fitters, Engine Builders & Brewers.

Iron Pipe, O W Tubing, Casing, Hydrants, Street Washers, Pumps, Hose, Etc.

29 St. Clair Street

FIRE! FIRE!

Don't suffer from the cold when you can be supplied with

WOOD AND COAL

CHEAP, BY A. H. SCHOEN.

BIG FIRE

In my wood yard, yesterday, on Lagrange street. The balance not burned will be hauled away mighty lively.

Phone 598; or call at 889 Erie, or 1618 Lagrange street.

UTICA - STANDARD FURNACES.

ESTIMATES carefully furnished.
CONTRACTS promptly executed.
RESULTS positively guaranteed.

R. G. BACON & CO,

Hardware and Stove Dealers.

504—MONROE ST—506

Artistic and Architectural

IRON WORK

SIDEWALK LIGHTS

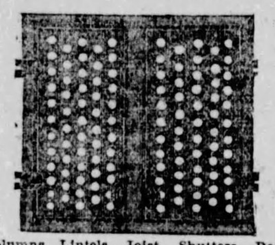

GRATINGS

Columns, Lintels, Joist, Shutters, Doors, Stairs, Roof Trusses, Area and Stair Railings, Fire Proof Shutters, Doors, Floors and Ceilings, Catch Basin and Coal Hole Covers.

M. DONOVAN,

511 to 515 Water Street,

TOLEDO, O.

BRINKERHOFF SYSTEM

Of Rectal Treatment and Medication Cures PILES WITHOUT PAIN, LIGATURE, KNIFE, CAUTERY, OR DETENTION FROM BUSINESS.

Also cures Rectal Ulceration, the cause of Fistula, Fissure, "Itching Piles" and Consumption. Soreness across the back, low down, constipation or diarrhea, dull, heavy pains or burning in the rectum, blood or pus on stool, pain in stomach or abdomen and bloating and general prostration warn you.

Send for 56-page book, free, to Dr. Kiskadden, 255 Woodward avenue, Detroit, Mich.

DR. H. S. KISKADDEN

At Toledo, Hotel Madison, on Wednesday of Each Week.

PICTURE FRAMES

AND ENLARGING.

A specialty of nice work and low prices. Order by mail will receive prompt attention.

F. A. MOHR,

314 OAK ST., NEAR SUMMIT.

DR. MINGOS!

Corner Oak and Summit street, cures all private diseases. Catarrh, Scrofula, Ulcers, Eruption on Skin, Syphilis, and all disorders arising from its effects cured forever. No hindrance to business. Use no mercury. All medicines prepared by myself. Have never failed in curing a case. No experiments are made—but a sure cure. On account of treating so many cases charges are kept low. A sure and positive cure for all cases of Gonorrhœa or Gleet in a week or no charges. Patients treated at home. Medicines sent to any town. Also a sure and positive cure for all female complaints, Leucorrhœa or Whites. A private home secured for ladies pending and during confinement. Ladies in need call or write. Consultation free and private. Hours 10 to 12 a. m., 2 to 4 and 7 to 8 p. m.

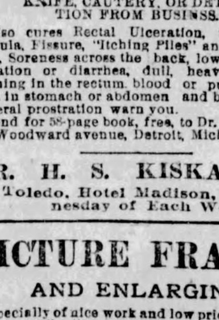

PICKLES 119, 289 285

DR. M. ADDIE KESTER AND DAUGHTER

—HOMEOPATHISTS—

Office and residence, 317 HURON STREET. Special attention given to the medical and surgical treatment of women. Consultation free.

N. B. BACON, T. F. HUBER

BACON & HUBER

ARCHITECTS,

33 and 34 Chamber of Commerce.

Weak Men INSTANT RELIEF. Cure in 15 days; never returns. I will send (sealed) FREE to my fellow-sufferers a prescription to enlarge small weak organs. A sure cure for Emissions, Lost Manhood, Nervous Debility, Varicocele, etc. Address, with stamp, L. S. Franklin, Music Dealer, Marshall, Mich.

WILL GET MORE MONEY.

Cuyahoga Judges to Get Increased Salaries.

The Penitentiary Managers Have Resigned.

The Gerrymander Bill in the House—Continuation of the Grind—Interesting Columbus Chat.

Columbus, Feb. 9.—(Special)—The bad heating and ventilating condition of the state house, and the inability to have the same perfected without a large outlay of money, as well as great inconvenience to the state officials, has caused several members of the legislature to seriously consider the matter of having a new state house built on the present site.

In fact, one of the members has prepared and will, in a few days, introduce a bill providing for the appointment of a non-partisan commission of four members, to serve without compensation, to look after the erection of such a building.

The bill will also provide for the issuing of $1,000,000 in bonds payable in 50 years, bearing interest at 3 1-2 per cent. per annum.

The building must be of stone that will stand the heat and cold of this climate. The stone now in the building is crumbling away, and large holes can be seen every few feet. In fact, one of the arches is now ready to fall down, and if it does it will weaken the stones above, so there is not much time to lose, if the present members do not desire to hear and witness the death of some of our citizens.

Heating Cars by Steam.

Representative Hughey, of Foraker's county, Highland, introduced yesterday afternoon a bill to regulate the heating of steam passenger cars. It provides that any railroad doing business in this state shall not after the 1st day of October, 1892, heat passenger cars by any stove or furnace, except in case of accident or emergency, but they must be heated with steam or hot water from the locomotive or from a special car.

After Pawnbrokers and Money Lenders.

Mr. Wagner, of Wayne, introduced a bill supplementary to section 4388 of the revised statutes, which provides that any person or persons engaged in the business of loaning money on chattels, or as pawn broker, who shall charge a rate of interest to exceed 12 per cent. per annum for the use of any money loaned, or who shall charge any storage or insurance, or who shall by any subterfuge attempt to defeat the provisions of this law, shall be considered guilty of usury, and upon conviction shall be fined not less than $500 nor more than $1,000 for each offense, and shall forfeit the principal as well as all license papers authorizing the person to carry on broking business.

Amending Australian Ballot Law.

Representative Haskell (by request) introduced a bill amending section 20 of the Australian ballot law by providing that any time the county board of elections may, if it see fit, instead of dividing such precinct, rescind the existing division of such township or wards and again divide the whole township or wards into such number of precincts as may be necessary.

Bills Introduced in the House.

The following bills were introduced in the house yesterday afternoon:

Mr. Carney—Authorizing Hancock county to establish an agricultural board consisting of one member from each township, who shall manage the agricultural society's affairs.

Mr. Carney—Authorizing the board of education of Benton ridge special school district, to levy a tax to build a school house.

Mr. Olmstead—Amending section 6506 so as to prohibit cases being appealed from a justice's court unless the judgment is over $50 instead of $20, as heretofore.

Mr. Gaumer—Providing that an action for partition of real estate may be brought in the probate court as well as in the common pleas court.

Mr. Fisher (Preble)—Amending existing statutes so as to enable probate judges to cancel mortgages in proceedings to sell land by administrators.

Mr. Aldrich—Providing for the establishment of libraries in towns and cities of a population from 3,000 to 30,000.

Mr. Kelley (by request)—Amending section 6964 so as to make it unlawful to catch or have in his possession any fish during the spawning season between September and March.

Mr. Wood—Amending section 5180 so as to exempt all persons over 70 years of age from jury duty.

An Important Taxation Amendment.

Mr. Holcomb, of Scioto, yesterday afternoon introduced a bill that provides that any person, whose duty it is to list property or make a return thereof for taxation, either to the assessor or county auditor, shall, in any year or years make a false return on statement, or shall evade making a return or statement, the county auditor shall, for each year ascertain, as near as practicable, the true amounts of personal property, moneys, credits and investments that such person ought to have returned or listed for, not exceeding the five years next prior to the year in which the inquiries and corrections provided for in this and the next section are made; and to the amount so ascertained as omitted for each year, he shall add 75 per centum, multiplying the sum or sums and increased by said penalty by the rate of taxation belonging to said year or years, and accordingly enter the same on the tax lists in his office, giving a certificate therefor to the county treasurer, who shall collect the same as other taxes.

The Gerrymander.

Carpenter's bill to redistrict the state in the interest of John Sherman and his friends was read in the house yesterday afternoon the second time and referred to the committee on privileges and elections.

Increase in Salary.

The bill to increase the salary of the judges of the common pleas court of Cuyahoga county from $4,000 to $5,000 a year has passed.

Against Sipe.

Judge Pugh has decided that the city ordinance prohibiting goods brought here from other cities to be sold at auction was constitutional. The question was raised by a habeas corpus proceedings brought by W. C. Ong, of Cleveland, for John F. Sipe, also a Clevelander, who was arrested and locked up for selling jewelry brought from Cleveland, at auction. The judge holds that the ordinance is good against all imported goods except those that come from other states in the original package. Mr. Ong gave notice of appeal.

Penitentiary Board.

Gov. McKinley accepted the resignations of Managers Stanton, Watkins, Rempel and Heer, of the Penitentiary board, to take effect on February 16. The fact that Mr. Ahlfeld's resignation has not been accepted gives color to the report that he will be retained as one of the democratic members of the board.

The governor has not yet announced the successors of the gentlemen whose resignations he has just accepted, but there is little doubt about the appointment of Messrs. Whiting, of Stark, Huller, of Erie, and Hays, of Coshocton, to be the republican members. The democrats most prominently mentioned are ex-Senator W. H. Reed, of Chillicothe, and I. W. England, at present employed by the democratic canal commission in the preparation of maps.

Cost of the Last Election.

The people of Ohio paid dearly for their first election under the Australian system, but in succeeding years the expenses will be less because the heaviest item of expense—booths—will not have to be borne at every election. Secretary of State Ryan has received from the county auditors the figures showing the expenses incurred, which he to-day gave out in tabulated form. The expense is just about double, but it must be borne in mind that the item of printing was formerly borne by each party separately. A conservative estimate of the cost of elections hereafter is $160,000, as against $205,436.39 this year. Following is the statement: Cost of booths, $75,596.42; cost of printing, $28,120.44; salaries judges and clerks, $64,687.99; other expenses (including salaries of county boards), $37,031.54; total, $205,436.39.

The Oil Investigation.

The senate this morning adopted Mr. McConica's resolution providing for the appointment of a committee to investigate the number of leases made by the board of public works and canal commission, of state lands for gas purposes and the amount of oil produced on such leases, and to recommend what action should be taken by the state to recover pay for the same.

The author said it was not his intention to reflect on the acts of any state official. When the law was enacted, leasing said lands for gas purposes, it was the intention to include oil, but the same failed to be inserted.

Expert oil men had informed him that oil enough had been taken out so that when the state made the parties pay the state treasury would have nearly $1,000,000 more money than it now has.

The number of barrels produced can be ascertained from the books of the pipe lines, as they handled all such production.

It was his belief that the state had been plundered, and the parties receiving the oil should be made to pay for the same, and it was his opinion that they could be made to settle and give the state the sum named, and that millions of barrels of oil had been taken from state property without any legal authority.

Mr. Van Cleaf said if the Standard Oil company could be brought to time he favored the resolution.

It was adopted without a dissenting vote, even those who gave notice to discuss said nothing and voted for it.

Against Tax Inquisitors.

Mr. Clark has perpared a bill, to be introduced at the first opportunity, that will completely knock out robbing by tax inquisitors.

It provides that the commissioners of all counties are required to employ one or more persons to ascertain and furnish the county auditor facts and evidence necessary to authorize him to subject to taxation any property improperly omitted from the tax duplicate.

Such persons are to devote their entire time to the service and be paid a salary, to be fixed annually by the commissioners. The appointment of these persons must be approved by the common pleas judges and the salary fixed is also subject to their approval or disapproval, with power to increase or decrease the amount.

It also provided that any assessor who willfully omits to return any property for taxation, or any auditor who shall willfully omit any property that is liable for taxation, or any person who conspires to wrongfully increase the number or amount of any tax omission, shall be deemed guilty of a misdemeanor, and be liable to $200 fine or 60 days' imprisonment, or both.

Officials appointed under this bill must give a bond of not less than $1,000, as may be fixed by the judges.

It also repeals all laws providing for tax inquisitors.

Bills Passed the House.

Mr. Taylor—Providing that owners of stallions may enforce liens on colts before any justice of the peace where the property is found.

Mr. Tischbein—Providing that notice of the passage of improvement resolutions and ordinances shall be served as civil summons.

Mr. Heinlein—Providing that county commissioners may pay all or part of the costs in appeal cases from the decision of township trustees or commissioners, except where appellant fails to recover a sum equal to the damage awarded.

Mr. Welsh—Making it unlawful for any unauthorized person to wear the emblem of any military or civic organization organized to perpetuate memories of the late war.

Bills of Exception.

Senator Nichols has introduced a bill providing that where the trial judges extend the time for signing bills of exceptions for ten days, the party excepting shall submit them to the opposing counsel not less than ten days before the expiration of the 50 days; and said ten days shall take the place of ten days of the 40 days now provided by law.

Changed His Name.

Mr. Dewitt's bill changing the name of Henry F. Swartzfayer, of Paulding county, to Henry F. Swartz, passed the senate.

Sutphen-Snook.

Arguments will be made in the Sutphen-Snook judicial contest case to-day. Each side will have two hours to present their side of the case.

Republican Caucus.

Republicans members of the house will hold a caucus to-morrow afternoon at 4 o'clock to consider the question of redistricting the state.

THE PRETTY BAR MAID.

She May Have to Quit Her New York Haunts.

Petitions Flowing Into the New York Legislature Asking for Legislation Against This Evil.

Albany, Feb. 9.—When the senate opened this morning fully 10 minutes was taken up with the reception of petitions from various county W. C. T. U. branches asking for the passage of a bill prohibiting women and girls acting as bar maids and asking for the closing of the state exhibit at the world's fair on Sunday.

Mr. Hunter introduced a joint resolution calling for the closing by congress of the exhibit of New York at the fair on Sunday. Senator Cantor moved its commital to the finance committee. Senator Hunter objected. He saw no reason for committee action upon it. Senator Cantor withdrew his motion and the resolution was tabled for printing.

HARMONIOUS DEMOCRATS.

Albany, Feb. 9.—The democratic caucus will to-night nominate Bishop W. C. Doane, of Albany, to be regent of the university, and James A. Crooker, of Buffalo, to be superintendent of public instruction in place of Andrew S. Draper.

Both nominations will be confirmed at noon to-morrow in joint session.

MUST BE ELECTROCUTED.

Albany, N. Y., Feb. 9.—The court of appeals this morning decided that Jeremiah Cotto, the Italian, now awaiting death at Sing Sing by electrocution, must die as ordered by the lower court. He was found guilty of murdering Luigi Francatosa on July 24, 1891.

DISABLED AT SEA.

London, Feb. 9.—The British bark, Lizzie Bell, Capt. Edwards, from Liverpool, B. C., has put into Coquimbo with her captain sick. She had a fire on board at sea, but it was confined to the cabin and the damage was slight.

CHAPMAN INSANE.

Brooklyn, N. Y., Feb. 9.—Hawley Chapman, the actor, was pronounced insane by a jury yesterday and was committed to the Whitestone insane asylum.

DON'T DELAY TO

Stop that cough! Else the bronchial tubes will be enlarged and the delicate tissues of the lungs exposed to injury. No other medicine is so speedily operative in throat and lung troubles as **Ayer's Cherry Pectoral.** A few doses have been known to break up an obstinate and distressing cough. Sufferers from asthma, bronchitis, croup, consumption, sore throat, and whooping cough find a sure relief in the use of this preparation. It soothes the inflamed membrane, promotes expectoration, and induces repose. Don't be without it in the house. Sallie E. Stone, Hurt's store, Va., writes: "I have found, in my family, that Ayer's Cherry Pectoral was always a certain cure for colds and coughs."

"Five years ago I had a constant cough, night sweats, was greatly reduced in flesh, and had been given up by my physicians. I began to take Ayer's Cherry Pectoral and was completely cured."—Anga A. Lewis, Ricard, N. Y.

Ayer's Cherry Pectoral

Prepared by Dr. J. C. Ayer & Co., Lowell, Mass. Sold by all Druggists. Price $1; six bottles, $5.

TO DOWN MR. FORAKER.

Republican Ropes Are Being Carefully Arranged.

McKinley Will be the Dark Horse Candidate.

Ohio's Delegation to Minneapolis to be so Arranged as to be at the Command of the Big Bosses.

Columbus, Feb. 9.—The letter of Secretary Blaine declining to permit his name to go before the national convention at Minneapolis has furnished the republican politicians, large and small, about the state capital with a new theme for discussion.

Among the state officials to-day but little else is talked about. While it has greatly confused the Blaine and Foraker boomers they are not willing to fall down on their knees and worship before the man who parades under grandfather's hat.

Some of the more enthusiastic Blaine followers declare that he will be nominated without regard to his declination, while others are inclined to accept the letter as final and conclusive.

The announcement came so suddenly and unexpectedly on the Foraker faction that they have scarcely recovered from its effects and the next few days may see some new plans for organized opposition to Harrison formulated.

There are varied opinions as to the effect the withdrawal will have on the party. Some of the republican leaders express the opinion that with Blaine out of the race the condition of affairs will be greatly simplified, but the majority of those with whom the correspondent conversed have a different view of the situation.

Last night Gov. McKinley, in an interview, said that had Mr. Blaine remained in the contest no other name would have been before the convention. Harrison, in the opinion of the governor, would have been completely overshadowed by the enthusiasm and demand for the man from Maine.

In this a majority of the republicans about the capitol are of one accord. They admit that the greatest leader of the party is now out of the race, but this does not have the effect of withdrawing the opposition to Harrison.

Already there is a play for other candidates and in this game the enthusiastic supporters of Gov. McKinley are not idle, and this indicates that the opinions of a majority, who say that Blaine's declination will only complicate matters and add to the difficulties of the party in the selection of a candidate, are correct.

With Blaine as a candidate he could have easily been nominated, they say, over Harrison, but now other candidates will develop in obedience to the demands of the opponents of the administration and the real trouble for the party has just commenced.

Among the names being canvassed as the anti-administration candidates by the Blaine-Foraker boomers are Gen. Alger, Judge Gresham, ex-Speaker Reed and Senators Allison and Cullom. With Blaine out of the way these gentlemen will, it is believed by republicans here, develop considerable strength.

The Blaine influence in Ohio would naturally go to Gen. Alger, and there are predictions from republicans here that Ohio will have delegates in the Minneapolis convention who will vote for him, unless McKinley should develop some unexpected strength.

The governor's friends are at work already in their efforts to manufacture sentiment in his favor, and they hope to create a "spontaneous combustion" that will ride him into the nomination on account of the prominence he acquired through his connection with the robber tariff idea as embodied in the law that bears his name.

The concensus of opinion is that the opposition to Harrison will not down in Ohio because of the withdrawal of Blaine, although it may be weakened somewhat, but the Blaine boomers are sure to remain in the saddle if there is any reliance to be put in the declarations of some of the lieutenants in this city.

There was an important secret conference of republican bosses here last night, attended by Amor Smith and Sam Bailey, of Cincinnati; Mark A. Hanna, of Cleveland; Internal Revenue Collector Waldorf, of Toledo; Secretary of State Ryan, and Representative Taylor, of Champaign.

KIRK'S

STANDARD OF THE WORLD

AMERICAN FAMILY

SOAP

A LAUNDRY SOAP, PURE AND SANITARY.

BEST FOR

General Household Use.

THE ONLY CURE

For Nervous Prostration, Nervous and Physical Debility, Vital Exhaustion, Insomnia Pain in the Back, Cold Hands or Feet, Bad Circulation, Blue Lines under the Eyes, Pimples and all other Nervous or Blood Diseases in either sex. They make new healthy blood restore the Nervous System, and bring the roseate flush of health to the FADED check. Sufferers from Derangement of the Nerves, Impure Blood or Past Errors, should at once take DR. HOBB'S Nerve Tonic Pills, the Great Life Renewer. 50 cents a vial. For sale by Druggists, or sent by mail.

Dr. Hobb's Nerve Tonic Pills

SAFE, CERTAIN, SPEEDY.

HOBB'S MEDICINE CO., SAN FRANCISCO or CHICAGO.

FOR SALE IN TOLEDO, O., BY W. K. West, 401 Madison St. Cook Bros. (old number) 66 Front St.

STOP.

HAVE YOU THE CATARRH?

If you have, use the

WHITE INDIAN CATARRH CURE.

IT WILL CURE YOU.

It has cured and will cure when all other medicines failed.

It is warranted.

Try

Manufactured by J. H. Andrews, M. D., Toledo, Ohio

Sold by all Druggists.

Price, 75 cts. per bottle.

Chain, Single Tree Irons, Etc.

BUY THE BEST which means the "BAKER"

Write to us for estimates on SPECIAL FORGINGS.

Ask your Dealer for "BAKER" Chain and "BAKER" Clips, or write to

BAKER CHAIN & WAGON IRON MFG. CO., Allenheny, Pa.

FELL DEAD.

A Sad Warning—Take Heed.

Fell dead! He was a business man among you yesterday, but he neglected the nervous weakness which finally resulted in Heart Failure.

You are warned, as he was, by nervousness, malaria, weak, weary, dizzy and strange, faint feelings, loss of memory, confused mind, trembling, sinking sensation, coldness of feet and legs, palpitation, feeling of apprehension, anxiety, drowsiness daytimes, sleeplessness nights.

If you have these symptoms, you must at once use the sure preventive of Heart failure—the greatest of all nerve strengtheners, Dr. Greene's Nervura. It is the only certain remedy for heart and nerve troubles, but should be used when the very first symptoms of nervousness and weakness appear, AND THUS PREVENT THE FATAL RESULT. Purely vegetable and harmless. Sold by druggists, $1.

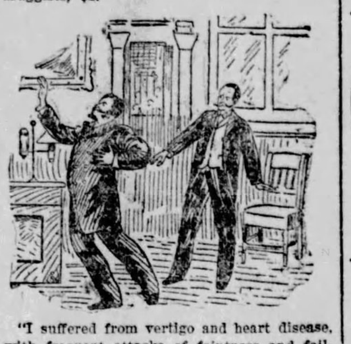

"I suffered from vertigo and heart disease, with frequent attacks of faintness and failure of heart action, sometimes so bad that it was with great difficulty that organ could be restored to its natural action. I WAS TOTALLY INCAPACITATED FOR EITHER MENTAL OR PHYSICAL LABOR. I have been a sufferer from these complaints more than 25 years, and have used many medicines, but have never found a medicine from which I HAVE FOUND SO MUCH SUBSTANTIAL BENEFIT as I have from Dr. Greene's Nervura. If this should meet the eye of any one who is a sufferer from these, or any other nervous diseases, I earnestly recommend a trial of Dr. Greene's Nervura.

WALTER S. LOVEJOY,
12 Wadsworth St., Danvers, Mass."

Dr. Greene, the successful specialist, in curing all forms of nervous and chronic diseases, 35 W. 14th Street, New York, can be consulted Free, personally or by letter. Call or write him about the case, or send for symptom blank to fill out, and a letter fully explaining the disease, giving advice, etc., will be returned free.

A. Austin Is the Man, No. 9 Is the Machine

Sales of the No. 9 W & W in Toledo are more than all others combined. It is the best sewing machine on earth, and is sold on the most liberal terms free to all at your own homes. See me and get prices. I can save you money.

I have 100 good second-hand machines to sell cheap, many of them good as new, for $10 and upward, must be sold; I need the room.

A. Austin, 317 Adams St., Toledo, O.

AGENTS WANTED.

We send the marvelous French Remedy **CALTHOS free,** and a legal guarantee that CALTHOS will **STOP Discharges & Emissions, CURE Spermatorrhœa, Varicocele and RESTORE Lost Vigor.** *Use it and pay if satisfied.* Address, **VON MOHL CO.,** Sole American Agents, Cincinnati, Ohio.

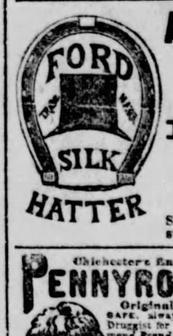

Alfred Ford

Manufacturer of and dealer in

Silk and Stiff

HATS!

208 Summit St.

Altering and repairing Silk, Stiff and Soft Hats a specialty.

Chichester's English Diamond Brand.

PENNYROYAL PILLS

Original and Only Genuine.

SAFE, always reliable. LADIES ask Druggist for Chichester's English Diamond Brand in Red and Gold metallic boxes, sealed with blue ribbon. Take no other. *Refuse dangerous substitutions and imitations.* At Druggists, or send 4c. in stamps for particulars, testimonials and "Relief for Ladies," *in letter,* by return Mail. 10,000 Testimonials. *Name Paper.* Chichester Chemical Co., Madison Square, Philada., Pa.

Sold by all Local Druggists.

Cook's Cotton Root COMPOUND.

A recent discovery by an old physician. *Successfully used monthly by thousands of ladies.* Is the only perfectly safe and reliable medicine discovered. Beware of unprincipled druggists who offer inferior medicines in place of this. Ask for COOK'S COTTON ROOT COMPOUND, *take no substitute,* or inclose $1 in letter, and we will send, sealed by return mail. Full sealed particulars in plain envelope, to ladies only, 2 stamps. Address POND LILY COMPANY, No. 3 Fisher Block, Detroit, Mich.

LADIES WHO VALUE

A refined complexion must use Pozzoni's Powder. It produces a soft and beautiful skin.

MAGEE'S EMULSION OF PURE COD LIVER OIL IN COMBINATION WITH EXTRACT OF MALT AND COMPOUND SYRUP OF HYPOPHOSPHITES

Cures Consumption, Bronchitis, Coughs, Colds, Scrofula, and all Wasting Diseases.

It is pleasant and palatable to take as honey. Does not produce Nausea, and is easily assimilated.

Its strengthening effects are almost immediate.

It does not come up to assert itself semi-occasionally after being swallowed, as other Emulsions certainly do.

It is a Great Producer of BONE and MUSCLE, it purifies the Blood, and patients gain rapidly in weight while taking it.

It is a true Emulsion, the only one that is always ready, always alike, and that never has a thick, gummy, and greasy blob at the top to upset the patient's stomach.

It is used in all the leading hospitals.

It is prescribed by the most eminent physicians in the United States and Canada, and many assert that it is

THE BEST EMULSION IN THE MARKET.

Ask your Druggist for it, AND TAKE NO OTHER.

MAGEE EMULSION CO., Manufacturers, Lawrence Mass. Toronto, Canada.

STEEL CEILING.

SEND FOR CATALOGUE

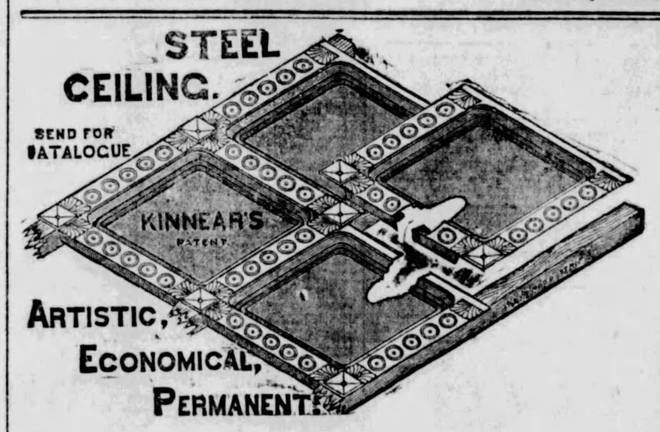

ARTISTIC, ECONOMICAL, PERMANENT.

Will not crack or fall off. Furnished in various designs. Patterns of Ceiling may be seen New Bee Building and in Boody House.

THE KINNEAR & GAGER CO

COLUMBUS OHIO.

WEAK, NERVOUS MEN.

Established 1851.

YOU, who have been humbugged by the "Electric Belts," "Fellow Sufferer," "Crayon," "Vacuum," "Nervine," "Free Cure," quacks, and who have found yourself growing worse and worse, You, who have given up in despair, saying, "I am doomed; there is no hope for me;" to you I say: UP, and SAVE YOURSELF! THERE IS HOPE! THERE IS A CURE! No matter what you have taken or who has failed to cure you, write me a full history of your case and send for Book (free) and Question List. Forty years' experience, Thousands Cured. All Private, Nervous and Consult the Old Doctor. CHRONIC DISEASES of either sex skillfully and successfully treated and a cure guaranteed in every curable case. Married men or those about to marry, who dread their weakness or incapacity, or whose blood is loaded with impurities transmissible to offspring, should consult the celebrated Dr. Clarke at once. Consultation personally or by letter, free and confidential. Medicines sent everywhere, secure from exposure. A friendly letter may aid you and direct you to health. Address

HONORABLE

SUCCESSFUL

TREATMENT

DR. F. D. CLARKE, Merrill Block, Cor. Woodward & Jefferson Ave., **Detroit, Mich.**

THE U. S. MAIL CHUTE

as in use in the leading modern office buildings, apartment houses and hotels, is furnished by arrangement with the Post Office Department in connection with the U. S. Free Collection Service, and under the Cutler System of Mail Chute and Mail Box patents, only by the

Cutler Manufacturing Co.,

Please write for a circular. Rochester, N. Y.

Tri-State

BUSINESS COLLEGE

WHY WASTE ALL your time, and money besides, attending a school that cannot place its students in situations? We have not one competent student unemployed, and cannot fill all positions offered. Interested reader, investigate. Night School in session.

Melchior Bros. & Robinson, Cor. Madison and Summit.

PILES

DR. WILLIAMS' INDIAN PILE OINTMENT will cure Blind, Bleeding and Itching Piles. It absorbs the tumors, allays the itching at once, acts as a poultice, gives instant relief. Prepared only for Piles and Itching of the private parts. Every box is warranted. Judge Coons, of Maysville, K. Y., says: "Dr. Williams' Indian Pile Ointment cured me after years of suffering." Sold by druggists sent by mail on receipt of price. 50 cents and $1.00 per box.

For Sale in Toledo by W. K. West, Boody House store.

TAILORS.

GRANGER THE IMPORTING **TAILOR!** AND Fine Woolen **DRAPER**

305 SUMMIT STREET.

WM. G. SCHILL & CO.

130 SUPERIOR ST.,

Is the place to get a good fit in

PANTS OR SUITINGS

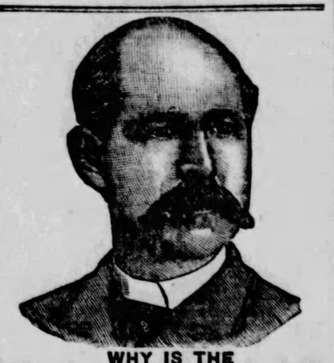

WHY IS THE W. L. DOUGLAS $3 SHOE FOR GENTLEMEN THE BEST SHOE IN THE WORLD FOR THE MONEY?

It is a seamless shoe, with no tacks or wax thread to hurt the feet; made of the best fine calf, stylish and easy, and because *we make more shoes of this grade than any other manufacturer,* it equals hand-sewed shoes costing from $4.00 to $5.00.

$5.00 Genuine Hand-sewed, the finest calf shoe ever offered for $5.00; equals French imported shoes which cost from $8.00 to $12.00.

$4.00 Hand-Sewed Welt Shoe, fine calf, stylish, comfortable and durable. The best shoe ever offered at this price; same grade as custom-made shoes costing from $6.00 to $8.00.

$3.50 Police Shoes Farmers, Railroad Men and Letter Carriers all wear them; fine calf, seamless, smooth inside, heavy three soles, extension edge. One pair will wear a year.

$2.50 fine calf; no better shoe ever offered at this price; one trial will convince those who want a shoe for comfort and service.

$2.25 and $2.00 Workingman's shoes are very strong and durable. Those who have given them a trial will wear no other make.

Boys' $2.00 and $1.75 school shoes are worn by the boys everywhere; they sell on their merits, as the increasing sales show.

Ladies $3.00 Hand-sewed shoe, best Dongola, very stylish; equals French imported shoes costing from $4.00 to $6.00.

Ladies' 2.50, $2.00 and $1.75 shoe for Misses are the best fine Dongola. Stylish and durable.

Caution.—See that W. L. Douglas' name and price are stamped on the bottom of each shoe.

TAKE NO SUBSTITUTE.

Insist on local advertised dealers supplying you. W. L. DOUGLAS, Brockton, Mass. Sold by

S. W. Nettleton, 221 Summit street.
L. Neauder, No. 1211 Cherry street.
F. Spathelf, No. 411 Nebraska avenue.
F. B. Masters, No. 608 S. St. Clair street.
R. G. Dawkins, East Side.

BOYNTON'S FURNACES

WITH LATEST PATENT IMPROVEMENTS

ARE MANUFACTURED ONLY BY

The Boynton Furnace Co.

H. A. Boynton, Prest. 207 & 209 WATER ST., N. Y.

Be careful to specify goods manufactured by THE BOYNTON FURNACE CO. to secure the genuine. Beware of misrepresentations by competitors.

WORTSMITH & MARQUARDT, Successors to Showell & Co.

SOLE AGENTS, TOLEDO, OHIO.

Dr. C. G. Clark, The Celebrated Specialis

In all chronic diseases and special private diseases, who was suddenly called to attend a very sick patient at San Francisco, Cal., on the 7th of last october, since getting through with said patient he has been traveling through Southern California, Arizona and New Mexico, studying the climate and conditions of the country, and is now capable of giving health seekers advice free. Dr. Clark returns much invigorated and can be consulted on all Chronic Diseases. Remember he can cure you without a particle of calomel or poison.

He will be at his office next to Hotel Hamilton, 419 Madison Street, Toledo, O., Tuesday, January 19, and thereafter as formally.

HEALTH IS WEALTH.—"THE NERVOUS SYSTEM IS THE MAN"

DR. JACOBS' NERVE AND BRAIN TREATMENT

IS A GUARANTEED SPECIFIC

by an **eminent physician** for **mental** and **bodily weakness** of every kind, for nervousness, prostration, wakefulness, mental depression, premature old age, misery, decay and death. It cures barrenness and lost manhood, and builds up that vigor of constitution so much admired in

MANLY MEN and WOMANLY WOMEN

Price by mail $1.00 per box; six boxes, guaranteed to cure or money refunded, $5.00. Send stamp for particulars, etc. Address

JACOBS' PHARMACY CO. Sole Agts., Atlanta, Ga.

REGO SOLD BY YOUR DRUGGIST CURES INDIGESTION and DYSPEPSIA

HARTER'S A. NO. 1 PATENT Jane Harter COMPANY

Buy your Fall Supply of

A NO. 1

From your grocer now as flour will advance soon.

Geo. Miller & Son, Toledo Agents

Office, 935 Summit. Phone 137

STOCKHOLDERS' MEETING.

The annual meeting of the stockholders of the CENTRAL CHANDELIER COMPANY for the election of directors and the transaction of any other business that may be brought before them, will be held at the company's office Wednesday, February 11, 1892, at 10 o'clock a. m.

F. B. DODGE, Secretary.

Toledo, O., Dec. 1, 1891.

Manhood Restored.

Small weak organs Enlarged. Free Remedy. A victim of youthful errors causing Emissions, lack of vigor and development, Nervous Debility, Varicocele, etc., will gladly send (sealed) *Free* to all sufferers a receipt that cured him after all other remedies failed. Address with stamp, L. A. BRADLEY, Grocer, Battle Creek, Mich.

PILES INSTANT RELIEF. Final cure in 10 days, and never returns. No purge, no salve, no suppository. Sufferers will learn of a simple remedy Free, by addressing TUTTLE & CO., 79 Nassau St., N. Y. City.

TRAVELERS' REGISTER

Corrected by William Gates, Boody House Ticket Office.

All trains run on Central Standard time, which is 28 minutes slower than City time.

Trains marked * (star) daily except Saturday

The Pennsylvania Station.

Pennsylvania Lines.

Summit, Chestnut & Mulberry Sts.

TICKET OFFICES at Station and on Madison Street, under Boody House.

THROUGH TRAINS RUN AS FOLLOWS BY CENTRAL TIME

* Daily. † Daily, except Sunday.

FROM TOLEDO TO	LEAVE	ARRIVE
Phila. & New York..	† 7:20 a m	† 9:40 a m
Balto. & Wash't'n...	† 7:20 a m	† 9:40 a m
Mansfield & Pittsb'gh	† 7:20 a m	† 9:40 a m
Phila. & New York..	† 2:25 p m	† 5:10 p m
Balto. & Wash't'n....	† 2:25 p m	† 5:10 p m
Mansfield & Pittsb'gh	† 2:25 p m	† 5:10 p m
Phila. & New York..	*9:00 p m	*11:25 p m
Balto. & Wash't'n...	*9:00 p m	*11:25 p m
Mansfield & Pittsb'gh	*9:00 p m	*11:25 p m

THE LAKE SHORE ROUTE

UNION DEPOT.

	Arrive.	Depart.
Norwalk Division—East.		
Bos. and Chi. Accom.	9:45 a m	*5:05 p m
Bos. and Chi. special.	*7:35 a m	
New York Express..	*10:55 p m	*9:50 a m
Chicago Mail.....	*3:[illegible] a m	
Buffalo Accom.....	7:35 p m	6:10 a m
Norwalk Accom.....	1:30 p m	8:40 p m
Sandusky Division East.		
Bos. and N. Y. Spe..		5:00 p m
N. Y. and Chi. Lim..	*3:25 a m	*11:55 p m
Chi. and N. Y. Ex..	*1:55 p m	*10:30 p m
Buff. and Chi. Accom.	9:35 a m	5:12 p m
Atlantic Express.....		*4:05 a m
Accommodation.....	7:45 p m	8:50 a m
Fast Mail.....		*2:55 p m
Old Road—West.		
Chicago Accom.....	*9:15 a m	*7:50 p m
Bos. and Chi. Spe...		*7:40 a m
Fast N.Y. and Bos. Ex	*10:25 p m	
Fast Mail.....	*2:50 p m	
Michigan Accom.....	4:40 p m	9:50 a m
Air Line Division—West.		
Chi. and Bos. Spe....	4:55 p m	
Atlantic Express....	8:55 a m	
N. Y. and Chi. Lim..	11:50 p m	*3:55 a m
Chicago Fast Mail....		*3:10 a m
Chicago Express.....		*2:00 p m
Pacific Express.....		*11:10 p m
Buff. and Chi. Accom.	4:45 p m	10:05 a m
Kendallville Accom..	9:20 a m	6:00 p m
Jackson Branch.		
Express	9:15 a m	9:50 a m
Express	4:40 p m	7:50 p m
Lansing Branch.		
Express	2:50 p m	9:50 a m
Express	10:25 p m	
Kalamazoo and Grand Rapids Branch.		
Express.....	2:50 p m	11:10 p m
Express	10:25 p m	9:50 a m
Detroit Branch.		
Express	9:40 a m	7:37 a m
Express	4:48 p m	10:10 a m
Express	8:20 p m	4:05 p m
CINCINNATI, HAMILTON and DAYTON.		
Union Depot.		
Cin. and Ind. Express	*5:25 a m	10:15 a m
Cin. and Ind. Express	*2:00 p m	*8:30 p m
Cin. and Ind. Express	9:00 p m	*11:40 p m
Cincinnati Express..	11:20 a m	8:45 a m
Cin. Ex., Sun. only.	9:40 a m	
Find. and R. G. Ex.	8:00 a m	8:05 a m
Find. and R. G. Ex.	4:00 p m	3:30 p m
Find. and R. G. Ex.	9:00 p m	8:05 p m
Find. and R. G. Ex.	11:20 a m	10:15 a m
Through solid trains between Toledo and Findlay. Through cars between Toledo, Bowling Green and North Baltimore.		
WABASH RAILWAY.		
Union Depot.		
Pacific Express.....	*8:55 a m	*12:10 a m
Kansas City Express.	4:15 p m	10:20 a m
St. Louis Express....	*7:40 a m	*5:20 p m
Defiance Accom.....	8:00 a m	4:45 p m
MICHIGAN CENTRAL.		
Mackinac and Det. E.	9:10 p m	4:20 p m
N. Y. and Bos. Ex...	*10:05 a m	*7:45 a m
New York Express..	*11:20 p m	*9:05 p m
Detroit Express.....	*8:20 p m	*5:00 a m
WHEELING & LAKE ERIE RAILWAY.		
(Depot, Cherry street.)		
Wheeling & Steub. Ex	6:25 p m	7:

WHAT DO YOU WANT? YOU

MAKE IT KNOWN THROUGH THE BEE'S GREAT WANT

MEDIUM

The BEE will give the people all of the news and advertise their wants. Having a circulation much greater than any other Toledo daily paper it is much the best advertising medium. It secures quicker and better returns. Consult your interests by advertising in the BEE when you want anything or have anything to sell.

MALE HELP WANTED.

SALESMAN WANTED—A THOROUGHly reliable and competent man to manage our eastern picture frame manufactory; must thoroughly understand joining and frame-making in all its branches; satisfactory wages paid and permanent work assured; none but competent men need apply; send references. 6feb5p

WANTED—A BOY TO LEARN THE tailor trade, or one with a little experience. August Scherff, 1012 Broadway. 36

TRAVELING SALESMEN TO SELL baking powder to the retail grocery trade. Men acquainted with different sections of the country. A good side line, also good opportunity for clerks or any live men who want to go on the road; experience not absolutely necessary. We mean business. To the right men liberal contracts will be made and steady work given; we pay not less than $75 month salary and expenses or 20 per cent. commission. Address, with stamp, U. S. Chemical Works, 840 and 842 Van Buren Street, Chicago, Ills. 2feb12

WANTED—PORTER—YOUNG MAN WHO understands the cleaning of windows and offices. Address F. 77, with reference and salary expected, Bee office.

WANTED—PIANO AND ORGAN PLAYER for music store; either lady or gentleman; German preferred; state salary wanted. Address F. 90, Bee office. 35

WANTED — RESPECTABLE MEN TO work Industrial Insurance; small bond required; permanent position. Inquire at Room 18, Drummond Block, cor. Madison and St. Clair streets. A. Wind, Supt. 9feb2p

WANTED—YOUNG MAN THOROUGHly conversant with retail stationery trade for Toledo; must come recommended. Inquire The B. F. Wade Co. 9feb2

WANTED—A GOOD MACHINE HAND; one that understands cutting up stock, at W. I. Wilbur & Co.'s, 412-416 South St. Clair street.

WANTED—ELEVATOR BOY AT THE Burnett. 34

WANTED—WOOD CHOPPERS. APPLY at Rubden's, No. 12 Market Space. 36

WANTED—A MAN TO WASH CARriages. H. H. Birkenkamp, 1003 Broadway. 36

WANTED—ELEVATOR BOY AT HOTEL Jefferson. 35

I WANT AN ENERGETIC MAN OR woman immediately, in every county in Ohio and Michigan to sell the Best Basting and Roasting pan on earth; sample pan free. Address H. Minnis, Monroe, Michigan. 30jan6p

FEMALE HELP WANTED.

WANTED—GIRL TO HELP AT HOUSEwork. 1702 Monroe street, corner 17th. 30

WANTED—A GIRL FOR GENERAL housework in a small family at 111 13th street. 9feb2

WANTED—COMPETENT GIRL FOR general housework. Mrs. F. H. Tanner, 1453 Huron street.

WANTED—GIRL TO DO SECOND WORK at 717 Huron street. Apply mornings before 10 or evenings after 6 o'clock. Mrs. Thos. Daniels. 39

WANTED—GIRL TO DO HOUSEWORK in small family. 2118 Franklin avenue. 39

WANTED — GIRL FOR GENERAL housework. 1463 Huron street. Apply at once. 30

WANTED—A DISHWASHER AND LAUNdress at Oliver House. 29

WANTED—COMPETENT GIRL TO ASsist in second work and taking care of children. Mrs. J. F. Kumler, 1919 Collingwood avenue, near Jefferson. 38

WANTED—A COMPETENT GIRL IN A family of three; German preferred. 436 Twelfth street. 35

WANTED—A COMPETENT GIRL FOR general housework, with recommendations. 1717 Madison, immediately. 35

WANTED—A COMPETENT GIRL FOR general housework. Apply 1942 Washington street. 38

WANTED—AN EXPERIENCED NURSE for two children; good wages. Call No. 2109 Jefferson street. 35

WANTED — A GOOD EXPERIENCED second girl at 1608 Jefferson. Call at once; good wages to right person. 38

WANTED—A COMPETENT GIRL FOR general housework; German preferred. Call at 129 12th street. 38

WANTED—COMPETENT GIRL FOR general housework. Mrs. John Shibek, 725 South Erie St. 35

WANTED — COMPETENT GIRL AS cook; good wages paid; references required. Apply between 10 and 12 a. m., 1835 Collingwood avenue. 35

HOUSEWORK—WANTED, A GOOD girl; German preferred; good wages to the right party. Apply 1045 Grand avenue. 34

WANTED—IMMEDIATELY, A GOOD girl for general housework. Apply at 325 Eighteenth street.

WANTED—SECOND GIRL—ONE WILLing to assist in care of children three and six years old. Apply to Mrs. Olivia Rodgers, 2136 Madison street. 30

WANTED—FOUR LADIES TO WORK IN stock in show; must mean business. Address No. 67, Bee office. 26

WANTED — LADY STENOGRAPHER— None but experienced person need apply; preference given to person having typewriter. Address F. 71, Bee office. 25

WANTED — GIRL FOR GENERAL housework in small family; good wages paid to a competent girl. Apply at once to Mrs. E. W. Baumgardner, 2015 Parkwood ave. 32

WANTED — GIRL FOR GENERAL housework; good wages to right girl. 506 Walbridge ave. 25

WANTED—A GOOD GIRL, GERMAN preferred; must come recommended; good wages. Apply 1045 Grand ave. 30

WANTED — GIRL FOR GENERAL housework at 1919 Lawrence ave., on Belt Line; small family and all conveniences. 31

A GOOD SALARY GUARANTEED TO any lady who will do writing for me at home. Address in own handwriting with addressed and stamped envelope. Miss Edna L. Smythe, South Bend, Ind. Proprietor of the Famous Gloria Water. 21jan26

MONEY TO LOAN.

MONEY TO LOAN—IF YOU WANT $25 to $500 on chattel mortgage, I will negotiate such loans on fair terms. M. O. Waggoner, office and residence, 613 Madison street. 24oct1yr

MONEY—TO LOAN ON REAL ESTATE in large or small amounts at low rate of interest. T. S. Merrell, 512 Madison street. 17augtyr

MONEY TO LOAN ON REAL ESTATE security. Sums to suit. Arion E. Wilson, Yeager Block, Madison street, near Superior. 4feb1m-p

MONEY TO LOAN ON HOUSEHOLD goods, pianos, horses, wagons, etc., without removal; partial payments received reducing cost pro rata; all business strictly confidential. Croft, Room 14, Worthington Block, Adams and Superior streets. 16may-tf

LOST AND FOUND.

LOST—BY A POOR WORKING GIRL, small pocketbook containing about $11 and key. Finder will be liberally rewarded if returned to the Bee office, as owner is very much in need of it. p

BUSINESS CHANCE.

REMARKABLE CHANCE FOR $550. Fine paying rooming apartments with all conveniences, nicely furnished, can be had, paying $70 per month; reasonable rent; best of locations; center of city; good reasons for sale. Address J. King, care Bee. 8feb2p

FOR RENT—HOUSES.

FOR RENT—HOUSE NO. 130 INDIANA avenue; good water, sewer connections, etc., $15 per month. Sam T. Fisk, 311 Madison street. 13jan-tf

FOR SALE.

FOR SALE—HOUSEHOLD GOODS, FURniture, heating stove, Steel range, carpets, rugs, etc.; leaving city. 124 Prescott street. 6feb6p

FOR SALE—ON CLYDE ST., SOUTH OF Kent, near Starr avenue, one block of 32 lots in Heffner's Addition, East Side. S. G. Van Buren, 3 Law Building.

FOR SALE CHEAP—SMALL "HOUSE" and large lot on Crittenden avenue, 46 feet front, through to Lee street. S. G. Van Buren, 3 Law Building.

FOR SALE—AT ONCE—CORNER PUTnam and Prescott streets, residence with barn; lot 44x168, and vacant lot adjoining same size; will sell separate; must be sold. I want an offer; come and see me; will take good vacant property in part payment; who wants it at a bargain? S. G. Van Buren, 3 Law Building.

FOR SALE—A HEAVY DUCK TOP FOR delivery wagon, almost new; will be sold cheap. Enquire of Wm. Mitchell, 615 Front street, East Toledo. 9feb2p

FOR SALE—FOR $3,000, GOOD RESIdence on Oakwood avenue; house 7 rooms, bath, gas, sewer connections, etc. Irving B. Hiett & Co.

FOR SALE—FOR $5,500, HOUSE OF 9 rooms and cellar; well finished and in good condition; nicely located on Ashland avenue; lot 75x120. Irving B. Hiett & Co.

FOR SALE—FOR $6,500, JEFFERSON street residence of 9 rooms; large barn; lot 40 feet front; location first-class. Irving B. Hiett & Co.

BARGAIN—COTTAGE IN AUBURNDALE 6 rooms, splendid condition; large lot, well, cistern, natural gas; rents for $10; street cars. S. G. Van Buren, 3 Law Building.

FOR SALE—FOR $1,500, COTTAGE OF 6 rooms, on West Washington street; good lot in good location. Irving B. Hiett & Co.

FOR SALE—FOR $8,000, RESIDENCE OF 13 rooms; partly hard-wood finish; all modern conveniences; large barn and lot 60x212; located on residence portion of Cherry street. Irving B. Hiett & Co.

FOR SALE—FOR $3,000, CORNER PROPerty on Nebraska avenue; house well built; two-story frame of 10 rooms; lot 40x125. Irving B. Hiett & Co.

FOR SALE—FOR $4,500, DOUBLE frame of 8 rooms on each side; good cellars; city water and gas. Irving B. Hiett & Co.

FOR SALE—FOR $1,300, GOOD COTtage of 7 rooms on Bell avenue; street cars and business convenient; lot 30x120. Irving B. Hiett & Co.

FOR SALE—FOR $800, COTTAGE OF 5 rooms on Delance street, East Toledo; new, well-built and in good location; terms of payment to suit purchaser. Irving B. Hiett & Co.

FOR SALE—FOR $1,000, COTTAGE OF 6 rooms on Anna street, with lot 30x124; will sell on monthly payments. Irving B. Hiett & Co.

FOR SALE—FOR $1,780, HOUSE OF 8 rooms on Utah street, East Toledo; location good; lot 60x150, with fruit trees, well and cistern. Irving B. Hiett & Co.

FOR SALE—FOR $3,300, ONE OF THE finest of Air Line Junction residences; has 9 rooms and good cellar, large barn, lot 40x117. Irving B. Hiett & Co.

FOR SALE—FOR $1,900, HOUSE OF 6 rooms on Walnut street, with both well and cistern; fruit and shade trees. Irving B. Hiett & Co.

FOR SALE—FOR $3,000, HOUSE ON Indiana avenue with 10 rooms, and lot 35 feet front; street paved; cars pass the door. Irving B. Hiett & Co.

FOR SALE—FOR $17,000, BUSINESS CORner on Cherry street; centrally located; lot 77x97; good investment property. Irving B. Hiett & Co.

FOR SALE—FOR $850, COTTAGE OF 5 rooms on Indiana avenue; well built and new; will sell on monthly payments. Irving B. Hiett & Co.

FOR SALE—A GOOD WORKING HORSE and a good phaeton. Wm. Heath, No. 905 Washington street. Phone 1017. 3feb12

SALOON FOR SALE—GOOD LOCATION; all new furniture; will sell very cheap. Call at No. 611 South St. Clair street. 3feb6

FOR SALE—40 ACRES LAND IN ADAMS township, east half of the southeast fourth-quarter of section 1; two-story brick house and two barns; for sale cheap on long time. Enquire 374 Indiana avenue. N. W. Halpin. 2feb1m-p

FOR SALE—FARM OF 28 ACRES, WITH large 2-story brick house; 2 good cellars, barns and out-buildings; 2 wells, cistern, 2 orchards; 1 mile from corporation line and about three miles from court house; best of land, and can be bought cheap. Chas. J. Kirschner & Co., 512 Madison st. 30jan12

FOR SALE—A BRICK AND TILE YARD at Liberty Center, O., all in good running order and a good trade. Address A. R. Morgan, Liberty Center, Ohio. 11janlm-p

(FOR SALE)—FOUR PANCAKES, HALF pound broiled surloin steak, lamb or pork chop, fried French potatoes, bread and butter, tea, coffee, iced tea or milk, all for 15 cents, every morning for breakfast at the Niagara Dining Hall, 324 Summit street, upstairs, opposite the Lion Store. T. H. De Veaux.

FOR SALE—ON EASY PAYMENTS, A good 8-room house in good repair, 30 foot lot, Western avenue, near Broadway; 8-room house in nice shape with 32 foot lot on Logan street, near Canal, very cheap and long time. A. B. Wales, 1229 Broadway. 6feb6p

FOR SALE—LOTS 18 AND 19, RANsom's Addition, Bancroft street, near Harris' Wheel Works. S. G. Van Buren, 3 Law Building.

CANARY BIRD FOR SALE. FRANK Hebauer, 2048 Wakeman street. 6feb6p

FOR SALE—RESIDENCE—2040 FRANKlin avenue; lot 75 feet front; house contains modern improvements; and is, without doubt, one of the most desirable locations in the city. Will be sold at reasonable price and terms to desirable purchaser. Apply to W. C. Crabbs, Boody House block. 4dec-tf

FOR SALE—FURNITURE—BY WILLIAM Heath, No. 905 Washington street. Owing to ill health I will sell out my place of business, cheap for cash, or take a good horse in part payment. Phone 1017. 28jan12

MISCELLANEOUS.

TOLEDO DOCTORS SWINDLED—WITHin the last four months the sickness germs and stagnant filth has been cleaned from over three hundred wells in town by our Water Well Co., Auburndale. Phone 783. They repair your pump and all at about half price for a few days yet. (Why neglect this?) p

WANTED—ONE OR TWO ROOMS WITH or without board, between 10th and 23d, Adams and Monroe; references exchanged. Address F. 93, Bee office. 6feb3

WANTED—TO BUY ON EAST SIDE, BElow Ironville, ten acres of improved land. Address for one week, F. 96, care Bee. 8feb6p

WANTED—A MAN AND WIFE WITHout any family to take charge of a first-class farm; good wages to right party. Apply to H. N. Hansen, 403 Jefferson street. 39

CLAIRVOYANT DR. ALLER CAN BE consulted on health, business and all affairs of life. Those wishing to consult him call at 331 Erie street, between Madison and Adams. 8feb6p

317 ADAMS STREET IS THE STORE where the Sewing Machine Business is done. Actual, honest merit tells a winning story. A. Austin is the busiest man in the city. Sales of the No. 9 is more than all others combined. Trial free to all. We invite a comparison. 6feb6

HOUSE TO MOVE—WANTED, TO BUY a house of 6 or 7 rooms to be removed. Any one intending to build may find a customer for the old house by addressing F. 92, Bee office.

FOR EXCHANGE—A PLAT OF TWO acres divided up in 4 lots in Wauseon, O.; good site for building or manufactory or gardening; will exchange for a lot in Toledo. C. C. & H. H. Dawson, 2 New Bee Building. Phone 1288. 30jan12p

PROFESSOR MORRIS, CELEBRATED clairvoyant and magnetic healer, reads future life without a mistake; future plainly revealed; lovers united; troubles healed; reunites the separated; causes happy marriages; gives names of friends and enemies; also the one you will marry. Tells what to do and where to go to be lucky. The professor can be found at 26 Michigan street, between Monroe and Washington, from 9 a. m. to 10 p. m. 29jan1m

MISCELANEOUS.

IF THE PARTY WHO TOOK STRING OF beads from Miss Jennie Stevens will leave them in the house where they can be found there will be nothing more said about it. 9feb2p

WANTED—TO KNOW THE WHEREabouts of George Henry Armstrong. Anyone sending his address to B. M. S., 1722 Michigan street, Toledo, Ohio, will confer a great favor on a mother. 9feb3

AGENTS WANTED—TO INTRODUCE valuable family medicine in every community. Nearly 200 per cent. profit made. Sells to every family at sight. Thoroughly tested and best of recommendations. Ladies and gentlemen are coining money by taking agencies at their homes and by traveling. Best inducements ever offered. No medicine like it in the market. Address at once, stating territory desired, The Drake Medicine Co., Findlay, O. 5feb6

ARCHITECT AND SUPERINTENDENT— W. T. States, 611 Cherry street. Rooms 13 and 14 Eppstein Block. Plans, Specifications and details furnished on short notice. 15decly

FIRE, ACCIDENT AND PLATE GLASS insurance and real estate. Phone 1288, C. C. & H. H. ("Bert") Dawson, 2 New Bee Building, first floor. 3dec-tf

ANY ONE HAVING MONEY TO LOAN on improved city or farm property at good rates will find it to their interest to call on T. S. Merrell, 512 Madison st. No charge for investment. 17augtyr

DO YOU WANT A PENSION? IF YOU do, and have doubts as to your claim, consult J. H. Spain, corner Monroe and Market Space. Advice given free. 7apr1yr

WANTED—THE PEOPLE TO KNOW that they can get anything they want in the line of stationary, art goods, cigars and tobacco, at Geo. T. Frey's, 611 Cherry street. 31jan1yr

GEORGE W. MERRILL, JUSTICE OF the Peace and Notary Public; deeds, leases, mortgages and all legal papers executed; special attention paid to collection of commercial paper. Office hours, 8 a. m. to 9 p. m. Room 26 Law Building, corner Superior and Madison streets. jan12tf

INSURANCE—WANTED, EVERYBODY to insure in the old and tried Ohio Farmers' Insurance Company, with its 44 years experience and nearly $2,000,000 capital. Geo. C. Stahl, 420 Adams street. 7jan12w

DON'T HEAT YOUR BLOOD—PUT AN ad. in the Bee to-day for one week, and let it do your hustling for you. 4jan-tf

WANTED—SITUATIONS.

WANTED—SEWING BY THE DAY OR week, by a competent dressmaker; charges $1 per day. Address Mary Hagerty, general delivery. 39

WANTED—SITUATION BY A NO. 1 stave cutter; 20 years experience. Address for one week, M. H., 1905 Locust street, Toledo, Ohio. 39

WANTED—SITUATION OF ANY KIND by a young man of 22 years; is an A 1 horseman; can come well recommended. Address 922 Locust street, city. 39

WANTED—SITUATION BY A YOUNG man with 3 1-2 years experience in the printing business. Address F. 97, Bee office. 39

SITUATION WANTED—BY A PRACtical vegetable, floral and fruit gardener of 20 years' experience, both in the southern and northern states; can manage a private or commercial business; propagation of all kind of plants a special business; can give the best of reference as to business and character. Address J. A. Sellar, California P. O., Branch Co., Michigan. Box 86. 34

AGENTS WANTED, QUICK—99 PER cent. of all who own a horse, cow, sheep or hog will buy; big pay; no capital required. Address L. E. Connell, Fayette, Ohio. 8feb6p

WANTED — SITUATION AS DRUG clerk; three years' experience; reference given; speaks German. Chas. Diehlman, Archbold, O. 38

WANTED—POSITION AS ENGINEER OR to attend boilers by a practical steam fitter; best of references. Address F. 95, Bee office. 39

WANTED—A POSITION IN A HOTEL or private housework; small family. Address M., 509 Erie street. 35

WANTED—COPYING AT HOME OR IN office, or plain sewing to do at home. Mrs. N. Casady, 1338 Prouty avenue, city. 35

WANTED—SITUATION AS SECOND girl or assistant. Address M. H., 218 Fitch, corner Bacon. 34

WANTED—SITUATION AS COOK BY A first-class man; either meat or pastry. Address R. W. Rooks, New York House. 34

WANTED — WASHING OR HOUSEcleaning by the day. Address 814 Oak street. 35

WANTED—BY A QUIET, MIDDLE-AGED lady, who understands all kinds of work, a position as housekeeper for old people, or middle-aged widower; no objection to going out of city. Address F. 87, Bee office. 33

WANTED — CHILDREN'S SEWING, plain sewing and mending; can also do any kind of crochet work. Address Mademoiselle C., cor. Locust and Champlain streets. 31

WANTED—A PLACE IN SMALL FAMily to do general housework, by a good steady and honest girl. Address F. 76, Bee office. 28

WANTED—TO WORK FOR SOME BUSIness man by the year, or to oversee work; I am a carpenter by trade; can give references. Address or call J. F. J., 708 Bartlett street. 26

WANTED—A YOUNG MAN ATTENDING school wishes to wait on tables for board; have had six months experience. Address F. 79, care Bee. 32

BOY OF 17 WOULD LIKE A SITUATION of some kind; knows the city well. Address F. 78, Bee office. 32

WANTED—SITUATION BY YOUNG MAN 21 years of age as coachman, deliverer or work in any store; have had several years experience in grocery business; can give best of references. Address F. 73, Bee office. 26

WANTED—A PLACE TO DO HOUSEwork. Address Mrs. A. E. Knox, East Toledo, Smith Bridge Works, care of R. R. Complie. 29

ROOMS FOR RENT.

FOR RENT—FURNISHED ROOMS; ALSO rooms for light housekeeping, with use of bath. Apply at 28 Ontario street, between Monroe and Washington. 6feb6p

FURNISHED ROOMS FOR RENT—SUITable for two gentlemen or light housekeeping. 930 Summit street. 8feb2p

FOR RENT—SEVERAL SUITES OF rooms for offices or light housekeeping; also corner store and cellar 75x20, with shelving and counters, in the Eppstein Block, Cherry street. Enquire of H. Weltzel, Room 10, Secor Block, Monroe street. 21dec4w

FURNISHED ROOMS WITH BOARD; also good table board. Apply at 220 Huron street. 8feb6p

FOR RENT—TWO NICE ROOMS, FURnished or unfurnished, with gas; 10 minutes walk from postoffice. Call 1117 Washington street. 21nov-tf

CITY NEWS.

Hoofland's Bitters give strength.

The infant son of Fred Bystrom died last night.

Housekeepers report difficulty in securing female help.

Business in the justice courts is becoming more lively.

Services at the Oliver street Baptist church to-night.

Sam Small is conducting revival services at Canton this week.

Diptheria is rapidly waning in the city, as is also scarlet fever.

Toledo republican club elects delegates to the league convention to-night.

Tailors' Union grand ball, February 25, at Druid hall. Admission, 50 cents.

Those interested in the organization of a builders' exchange will meet this evening.

Ask for Seyfang's "New Process" bread.

Rev Father Quigley will give a lecture at the opera house the last of this month.

Entries are already being made for the spring and summer races in different Ohio cities.

Rev. Dr. Doggett, of Bryan, lectures tonight on Julien the Apostate at the Y. M. C. A. hall,

Engineers meet to-night at their hall on St. Clair street. Several new members are to be initiated.

For color work in lithography call on G. W. C. Hadley, 136 St. Clair street, old Bee building.

Toledo Maennerchor has an entertainment at the Turners' hall on St. Clair street to-morrow night.

Walter Brown & Co., and the other sufferers by Saturday night's fire at North Toledo will rebuild.

A lecture on "Railroads and How to Operate Them" will be given at the Y. M. C. A. on Friday night.

The Toledo Laundry Co., 'phone 438.

Toledo division, U. R., K. P., will elect officers to-morrow night.

The floor is being placed in the new Superior street market shed.

Rev. Ephraim Watt, of St. Mark's, will lecture to-night on Ireland at Grace church, Stickney avenue.

Mrs. E. Suder has taken out a building permit for a $700 frame barn and green house on Michigan avenue.

Ottawa, Wood and Sandusky county commissioners meet in Toledo to-morrow to discuss ditch improvements.

Word has gone out that space for exhibitions at the world's fair should be applied for not later than July 1, 1892.

The residence of Joseph J. Manor, corner of Hicks and Ewing streets was slightly damaged by fire last night.

Spelling contest with a brief concert, will be held at the Washington Street Congregational church this evening.

The Toledo Laundry Co., 332 Summit.

There is considerable interest in Toledo in the proceedings incident to the trial of Major Overman, now in progress at Cleveland.

A movement is on foot to organize a branch of the Excelsior Marine Benevolent association among the vessel men of Toledo.

Proposals for putting a six-room addition to the Sherman school building will be received by the board of education next Monday.

The contract between Lang and Robison relative to the interchange of power and wires has been signed and went into effect yesterday.

Have you seen the lithograph of the fastest trotters in the world? Call at Bee Job Rooms.

Mr. Willaim J. Darrah, of Brown, Eager & Hull, of this city, was married yesterday afternoon at Upper Sandusky to Miss Florence Berry.

The sidewalk at the corner of Peck and Locust streets is reported to be in bad condition and needs the attention of the sidewalk inspector.

A physician's case of surgical instruments was found on the East Side yesterday afternoon and is awaiting an owner at the police station.

The cow raffled at Al Justs', in lower town Saturday night was won by ticket No. 14, and the cow is waiting a call from the holder of the ticket.

Mr. A. R. Seagrave is distributing cards announcing his candidacy for justice of the peace, subject to the decision of the republican city convention.

Den Fitzgerald was tried in police court this morning for assaulting Thomas Eastman, a Market Space peddler. Denny was fined $15 and costs.

Mr. and Mrs. Wm. Givins will entertain the Mite society of the Immaculate Conception parish to-morrow evening at their residence, 365 Balfe street.

Col. Bryant, of the Sixth regiment, K. P., with which Toledo divisions are connected, had two of his fingers sawed off a few days since in his mill at Bloomdale.

Petitions are being circulated throughout the state praying the legislature to abolish the infirmary directors and put their duties in the hands of the county commissioners.

A full attendance of the usual visitors was in the lobby at the council chamber last night, but most of them disappeared when the joint session failed to do business.

The Corn City Building and Loan company are progressing nicely. Their receipts for the past week were over $1,000, and new members to the number of 10 were added.

James Rogers and Dennis Kaulf, two vagrants, were fined $20, costs and 20 days in police court this morning, but sentence was suspended for one hour to give them a chance to leave town.

A branch of the Epworth league will be formed at Waterville to-night by the presiding elder of the Toledo district, Rev. P. P. Pope. One was organized at Liberty Center last Friday night.

Branch No. 9, C. K. of O., has appointed Messrs. John Gorman, James Clark and Michael Walsh as a committee to report on a proper manner of celebrating St. Patrick's day.

Invitations are being sent out by Battery D for the fifth annual ball, which is to be given at Memorial hall on Thursday evening, February 25. Arrangements are being made for a pleasant time.

The Woman's Home Missionary society of St. Paul's M. E. church, will hold its monthly meeting at the residence of C. W. Munson, No. 724 Oakwood avenue, to-morrow afternoon at 3 o'clock.

Judge William H. Upson, of Akron, who was formerly a member of the circuit bench in the Toledo district when first organized, declines to be a candidate for re-election, and will retire at the close of his present term.

Will be found an excellent remedy for sick headache. Carter's Little Liver Pills. Thousands of letters from people who have used them prove this fact. Try them.

A GREAT CONCERT.

The Star Course "Extra" at Wheeler's to-morrow night. Good seats at Freeman's.

New arrivals in Black Goods.
NEUHAUSEL BROS.

A TRUTH FROM "TRUTH."

The New York Central is really first-class in all its appointments. Think of it, it has four tracks laid with the heaviest of steel rails in the most substantial manner, and when you are sleeping or lounging around in one of their superb Wagner cars, and flying along at the rate of nearly a mile a minute, as some of their fast expresses do, you will hardly realize that you are moving, so excellent is the permanent way. A short time ago a special train made the run from New York to Buffalo at the rate of a mile a minute the entire distance.

New Dress Trimmings.
NEUHAUSEL BROS.

THE WORLD'S GREATEST

Cornetist at Wheeler's to-morrow night. Popular prices.

OHIO REPUBLICAN LEAGUE.

For the above-named occasion the Columbus, Hocking Valley & Toledo railway will sell excursion tickets to Columbus at the rate of one fare for the round trip, tickets good going February 11 and 12; returning, good until February 13, inclusive. Rate, $3.70 for the round trip.

Shades to order—
NEUHAUSEL BROS.

HOT SPRINGS, ARK., VIA WABASH

The months of February, March and April are the pleasantest to spend at Hot Springs, Ark. The Wabash line is the popular route to go and return. Two trains daily, with elegant sleeping cars. Palace reclining chair cars, seats free, and meals in Wabash dining cars.

Round trip tickets on sale every day in the year. Call on or write Boody House Ticket Office, or P. E. Dornbaugh, Passenger and Ticket Agent Wabash R. R., 308 Madison street, Toledo, O.

WE ARE THE ONLY COMPANY in existence who will enter into contract to cure Drunkenness or Opium Habit and require no pay until the cure is effected. We treat these diseases with Double Chloride of Gold. During treatment we permit the free use of liquor until such time as the patient drops it of his own volition. In this manner a painless cure is effected. Make inquiry as to our ability and willingness to carry out any guarantee we may make, then write us regarding your case. We will make you a simple business proposition for your cure. We furnish either home or sanitarium treatment. THE GOLD CURE CO., 51 to 56 Faurot Block, Lima, O.

GUNSAULUS.

Seats placed on sale to-morrow at Freeman's.

Cloaks are still selling at clearing prices.
NEUHAUSEL BROS.

Who Wants a Lot? Do You Want a Home?

For sale.—Elegant lots on Vermont avenue, near Bancroft.

Also, splendid lots for homes in all parts of the city, cheap and on easy terms.

To lease.—Lot 23x120 and 40x120 on Ontario street, near Monroe. Street and alley paved. Call on HENRY KIEST, 341 Huron street.

Elegant new things in our Curtain department. NEUHAUSEL BROS.

Wedding Invitations Reception and Tea Cards

The social status of the sender of a Wedding Invitation, a Reception or Tea Card is indicated by the character of the stationery used.

THE STANDARD

Invitations or Cards prepared by Messrs. Wright, Kay & Co.'s Stationery Department are accepted as the standard by fashionable people, for all that is elegant in taste and "au fait" in style.

PERFECTION

In the selection of papers, great care is taken by the firm to secure perfection in finish. The same care is bestowed upon the plate printing, and as a result each invitation card is an unblemished piece of artistic workmanship.

STATIONERY DEPARTMENT.

Wright, Kay, & Company

140 WOODWARD AVENUE, DETROIT.

Steinway Pianos.

New York, Jan. 30, 1892.

The Whitney & Currier Co., Toledo, Ohio:

Gentlemen: We beg to advise you herewith that we have this day made arrangements with Messrs. Smith & Nixon, of Cincinnati, Ohio, for the representation of our pianos in and for the states of Ohio, Kentucky and Indiana, including the territory heretofore controlled by you, for the exclusive sale of the same. Messrs. Smith & Nixon having bought out the stock and interest of the M. Steinert & Co. in these states.

We wish to add that this change has been made for salient business reasons, and has not been actuated by any personal motives whatsoever.

Yours truly,
STEINWAY & SONS.

We wish to thank our Steinway patrons for past favors, and should anyone wish to buy either a grand or upright of this make we will give them a bargain never before offered in the city of Toledo or elsewhere. We still have a fine line in ebonized or fancy cases, at terms to suit anyone. When these are gone all of this make offered in Toledo must come through Smith & Nixon, of Cincinnati. Take advantage of our low prices.

THE WHITNEY & CURRIER CO.

ON FIRE AT SEA.

The British Steamer Marmian Towed Into Port.

London, Feb. 9.—A dispatch from Southampton says that the British steamship Marmian, Capt. Baker, 1,959 tons, from Galveston on January 12 for Bremen, sailing from Newport News on January 23, has arrived in the channel, having been on fire for some days.

The Marmian had on board a cargo of cotton. The fire broke out in her forehold, doing considerable damage, it is feared, though the exact amount of the loss is not known.

The steamship Marmian belongs to West Hartlepool and is commanded by Capt. J. R. Baker.

I prescribe Simmons Liver Regulator, and it deserves all the praise it receives.—Dr. D. W. Atkinson, Siloam Springs, Ark.

New Dress Goods by the car load, now opening at NEUHAUSEL BROS'.

EXCURSION TO ST. LOUIS.

On account of the national convention of labor organizations, the Wabash railway will sell excursion tickets to St. Louis and return at the very low rate of one fare for the round trip.

Tickets on sale February 20 to 23, inclusive, good returning until March 10, inclusive. For further information call on Boody House Ticket Office, or Wabash City Ticket Office, 308 Madison street.

New Carpets now arriving.
NEUHAUSEL BROS.

The floor of the dancing hall will be canvassed for the Charity Party Friday night.

It is estimated that 100,000 Europeans will come to our fair and spend $1,500 each of foreign gold.

Don't sicken people with that bad breath of yours. Take Simmons Liver Regulator.

CHAUNCEY DEPEW.

The Ohio State Republican league banquet will be held in Columbus on February 12. Chauncey M. Depew, the famous orator and America's most entertaining talker, will grace the occasion with his presence. Reduced rates to Columbus via the Columbus, Hocking Valley & Toledo railway on above date.

See our new Embroideries and Laces.
NEUHAUSEL BROS.

BUSINESS LOCAL.

Ice cream and fine confectionery for parties and socials, at
L. H. MEINERT'S.

OUR AMBULANCE SERVICE
Is being appreciated in Toledo. The business is not as profitable and pleasant as some lines, but we are satisfied to be doing some good for our fellow-men in time of need. Always 'phone 1035 for McGlynn's ambulance.

VALENTINES.

A great variety at H. Rausch's, 618 Adams street.

AMUSEMENTS.

WHEELER OPERA HOUSE.
One night only, Thursday, February 11.
MARGARET MATHER!
Assisted by OTIS SKINNER.
And an Especial Company in a Double Comedy Bill.
NANCE OLDFIELD, (By Charles Reade.)
—AND—
THE LOVE CHASE, (By Sheridan Knowles.)
MISS MATHER IN BOTH PLAYS.
PRICES—25, 50, 75 and $1. Sale opens next Monday at Holmes'. Feb. 15, "Alabama." Sale opens Friday next.

PEOPLE'S TO-NIGHT | Matinees, | EIGHT HUNDRED 25-CENT RESERVED SEATS. | Tuesday, Thursday, Saturday.

OLIVER BYRON — THE PLUNGER! — KATE BYRON

THE BRIGHTEST PLAY OF THE DAY.
Next week, "Rice's Beautiful Evangeline."

BATTLE OF GETTYSBURG
CYCLORAMA!
New and Wonderful Attractions just added Asham Battle with cannon and musketry firing, operated by electrical and mechanical devices. THE GREAT STORM SCENE! Thunder, lightning and rain. The grandest and most realistic storm effects ever produced. Building now warm and comfortable. An experienced lecturer always in attendance. ADMISSION, 25c. Open day and evening.

NEW ADVERTISEMENTS.

D. H. COMMAGER,
ATTORNEY-AT-LAW,
Nos. 4 & 5 Drummond Blk.
TELEPHONE 1093.

JOHN D. RIGGS
MECHANICAL ENGINEER.
Machinery Designed! Drawings Made! Blue Prints Furnished! Engines Indicated! Power Measured!
Room 55 Law Bldg., Toledo, Ohio.

NOTICE TO CONTRACTORS.

Wanted contractors for carpenter work, St. Anthony's Church, 1416 Nebraska avenue, Toledo, O. 6feb6p

We have sold hundreds of Suits and Overcoats to the business men of the city and to the army of salesmen and clerks who are employed in the offices and stores of the business places. These are the men who think, and possess the intelligence to know a good bargain when they see it. If you who read this have not yet bought, come and see how well you can do here at our one third-off sale.
MOCKETT, THE CLOTHIER.

IF YOU SEE IT IN OUR AD IT'S SO.

We aim to tell the truth. Whate'er we promise, that we always do. In your dealing with us there can be no misunderstanding. No shuffling, no shadow of ambiguity can rest upon them.

WE ARE EVEN AND DIRECT WITH ALL.

It may take a longer time to erect a business on these principles, but when the fabric is once reared upon such a foundation it is invulnerable, and nothing can shake it from its base. That our name is already recognized as the synonym of worth and honesty is plainly proven by the fact that a certain clothing house is in the habit of telling our country customers who wander into their place (through mistake) and ask if that is Mockett's, "that it is!" Having no name or reputation of their own, of any worth, they practice their Jugglery upon the ignorance of strangers, and by wilful lying and misrepresentation would reap the fruits we have won and earned. If these honorable gentlemen are ashamed of the names they inherit from their fathers, let them petition the legislature of this glorious republic to change them—not, sully the good name of an honest man by using it as a cloak with which they may conceal their own contemptible trickery. "Gentleman, assume a virtue if you have it not." A word to the wise is sufficient.

AND NOW TO BUSINESS

We shall continue our Great Sacrifice Sale throughout the month.
We must reduce our stock to make room for new goods.

We offer more than $100,000 worth of Merchandise to choose from. A larger stock than any two houses in this city can show you. All Men's and Boys' Clothing, Hats, Caps and Winter Underwear

WILL GO AT ONE-THIRD OFF!

$50,000 worth of Men's Suits and Overcoats. $25,000 worth of Boys' Suits and Overcoats, and all at One-Third off.

A Dollars' Worth for 67c.
Three Dollars' Worth for $2.
Five Dollars' Worth for $3.35.
And so on, ad infinitum

YOU ALL KNOW

IF YOU SEE IT IN OUR "AD." IT'S SO.

☞To fully satisfy yourselves of the absolute truth of our statements all you have to do is to come and look in our show windows and see the prices at which we are selling our goods. MAKE NO MISTAKE IN THE STORE.

OUR NUMBERS ARE 213-215-217.

OUR NAME IS

MOCKETT THE CLOTHIER

WE SELL OUR GOODS UNDER NO OTHER.

To our ten cent Clear Havana cigar smokers we recommend

La Profeta

(KEY WEST CIGAR).

Made from the best new crop Vuelta Abago Tobacco, by skilled Cuban workmen, it represents the best smoke that can be had for the mone.

BERDAN & CO.,
TOLEDO, OHIO.

OVERCOATS!

On Inspection at

WEBER BROTHERS,

Winter styles of the best made garments at

409 AND 411 MONROE STREET

Money Refunded on all Goods returned, if not Soiled.

THE GLITTER OF GOLD!

Has tempted thousands. The glitter of our new goods will tempt you to furnish your home anew. Like turning over new leaves in a fascinating book are the beauties displayed upon our six floors, which meet the eye at every turn

We furnish your home complete from garret to cellar. You pay at your reasonable convenience

GOLDBERG & JACOBSON
434 SUMMIT STREET.

This space belongs to the Worts, Kir